

20-10191 C



REPLACEMENT PARTS CATALOGUE

No. 8

For 650 c.c. (40 cub. in.) Model.

1970 MODELS

TROPHY TR6

BONNEVILLE T120

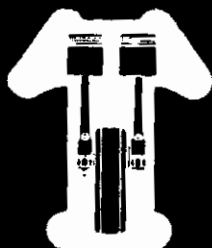

U.K. AND GENERAL EXPORT EDITION

British Only

MOTORCYCLES AND PARTS INC.

32451 PARKLANE ST. WWW.BRITISHONLY.COM
GARDEN CITY, MI 48135 USA INFO@BRITISHONLY.COM

RETAIL: 1-800-278-6659

WHOLESALE: 1-800-852-9253

FAX: 1-734-422-9253

WORLDS LARGEST SELECTION OF FACTORY ORIGINAL NEW AND USED PARTS

45,000 SQ. FT. OF MOTORCYCLE PARTS & ACCESSORIES FROM 1911 TO 1984 FOR ALL BRITISH MAKES!

CASH FOR ALL BRITISH BIKES, PARTS AND LITERATURE

SPECIALIZING IN
VINTAGE MOTORCYCLE PARTS

TRIUMPH

Norton

BSA

THE BIGGEST!

ENGINE REBUILDING PARTS
GASKET - SEALS - BEARINGS
BUSHINGS - PISTONS - RINGS
CLUTCHES - TUNE UP PARTS
SPEED EQUIPMENT

THE BEST!

STOCK AND CUSTOM PARTS
SEATS - HANDLEBARS - CHAINS
TIRES - TUBES - EXHAUST PIPES
MUFFLERS - GAS TANKS - FENDERS
RESTORATION PARTS

THE ONLY!

**Central Wheel
Components**

Barnett
Clutches & Cables

**CLASSIC
TRANSFERS**
ROBERT DERRICK LTD

RENOLD

Lucas

AMAL

IEMIGO
Your Powersport Supplier

BRITURO
ENGLAND

JP PISTONS

HASTINGS

UH

VELOCETTE • ANDOVER NORTON • TEC • HAYNES • P&P SEATING • WASSELL • MORG
ALPHA BEARINGS • M.A.C. PRODUCTS • JOE HUNT MAGNETOS • J.J. CABLES • BUCHANAN'S
L.A. SLEEVE • MEGACYCLE CAMS • T.J. WASSELL LIMITED • SUDCO INTERNATIONAL
ACE CLASSICS LONDON • CLASSIC GASKETS • BRITISH WIRING • PBM ENGINEERING
TRI-COR ENGLAND • LEAK PROOF SEALS • MCA (ASTON) LIMITED • GARDNER - WESTCOTT

WE ACCEPT VISA - MASTERCARD - DISCOVER - AMERICAN EXPRESS

PARTS SHIPPED WORLDWIDE !!!

VISA

MasterCard

Discover

**AMERICAN
EXPRESS**

VISIT OUR EBAY STORE

<http://stores.ebay.com/British-Only-Motorcycles-And-Parts>

British Only

MOTORCYCLES AND PARTS INC.

32451 PARKLANE ST. WWW.BRITISHONLY.COM
GARDEN CITY, MI 48135 USA INFO@BRITISHONLY.COM

RETAIL: 1-800-278-6659

WHOLESALE: 1-800-852-9253

FAX: 1-734-422-9253

WORLDS LARGEST SELECTION OF FACTORY ORIGINAL NEW AND USED PARTS

45,000 SQ. FT. OF MOTORCYCLE PARTS & ACCESSORIES FROM 1911 TO 1984 FOR ALL BRITISH MAKES!

CASH FOR ALL BRITISH BIKES, PARTS AND LITERATURE

SPECIALIZING IN
VINTAGE MOTORCYCLE PARTS

TRIUMPH

Norton

BSA

THE BIGGEST!

ENGINE REBUILDING PARTS
GASKET - SEALS - BEARINGS
BUSHINGS - PISTONS - RINGS
CLUTCHES - TUNE UP PARTS
SPEED EQUIPMENT

THE BEST!

STOCK AND CUSTOM PARTS
SEATS - HANDLEBARS - CHAINS
TIRES - TUBES - EXHAUST PIPES
MUFFLERS - GAS TANKS - FENDERS
RESTORATION PARTS

THE ONLY!

**Central Wheel
Components**

Barnett
Clutches & Cables

**CLASSIC
TRANSFERS**
ROBERT DERRICK LTD

RENOLD

Lucas

AMAL

IEMIGO
Your Powersport Supplier

BRITURO
ENGLAND

JP PISTONS

HASTINGS

UH

VELOCETTE • ANDOVER NORTON • TEC • HAYNES • P&P SEATING • WASSELL • MORG
ALPHA BEARINGS • M.A.C. PRODUCTS • JOE HUNT MAGNETOS • J.J. CABLES • BUCHANAN'S
L.A. SLEEVE • MEGACYCLE CAMS • T.J. WASSELL LIMITED • SUDCO INTERNATIONAL
ACE CLASSICS LONDON • CLASSIC GASKETS • BRITISH WIRING • PBM ENGINEERING
TRI-COR ENGLAND • LEAK PROOF SEALS • MCA (ASTON) LIMITED • GARDNER - WESTCOTT

WE ACCEPT VISA - MASTERCARD - DISCOVER - AMERICAN EXPRESS

PARTS SHIPPED WORLDWIDE !!!

VISA

MasterCard

Discover

**AMERICAN
EXPRESS**

VISIT OUR EBAY STORE

<http://stores.ebay.com/British-Only-Motorcycles-And-Parts>



REPLACEMENT PARTS

CATALOGUE No. 8

UNIT CONSTRUCTION 650 c.c. TWINS

TR6 TROPHY

T120 BONNEVILLE 120

TRIUMPH ENGINEERING COMPANY LIMITED
MERIDEN WORKS · ALLESLEY · COVENTRY · ENGLAND
TELEPHONE MERIDEN 331 TELEX 31305 TELEGRAMS "TRUSTY COVENTRY"

PUBLISHED SEPTEMBER 1969

99-0901

TRIUMPH GUARANTEE

1. In this Guarantee the word "machine" refers to the motor cycle, scooter, motor cycle combination or sidecar as the case may be, purchased by the Purchaser.
2. In order to obtain the benefit of this Guarantee, the Purchaser must have correctly completed the registration form and returned it to us within fourteen days of the purchase.
3. We will supply, free of charge, a new part in exchange for, or, if we consider repair sufficient, will repair free of charge any part proved within six months of the date of purchase of any new machine, (three months overseas) or within three months of its renewal or repair in the case of a part already renewed or repaired, to be defective by reason of our faulty workmanship or materials. We do not undertake to bear the cost of fitting such new or repaired part or accessory.
4. Any part considered to be defective must be sent to our Works, carriage paid, accompanied by the following information:—
 - (a) Name of purchaser and his address;
 - (b) Date of purchase of machine;
 - (c) Name of dealer from whom the purchase was made;
 - (d) Engine number and model.
5. This Guarantee shall not extend to defects or damage appearing after misuse, neglect, abnormal stress or strain, or the incorporation or affixing of unsuitable attachments or parts and in particular:—
 - (a) Hiring out;
 - (b) Racing and Competitions;
 - (c) Adaptation or alteration of any part or parts after leaving our Works;
 - (d) The attaching of a sidecar in a manner not approved by us or to an unsuitable motor cycle.

This Guarantee shall not extend to machines whose trade mark, name or manufacturing number has been altered or removed, or in which has been used any part not supplied or approved by us, or to tyres, saddles, chains, speedometers, revolution counters and electrical equipment or to parts supplied to the order of the Purchaser and different from our standard specification.
6. Our liability and that of our dealer who sells the machine, shall be limited to that set out in this guarantee, and no other claims including claims for consequential damage or injury to person or property, shall be admissible. All other conditions and warranties statutory or otherwise and whether express or implied are hereby excluded and no guarantee other than that expressly herein contained applies to the machine to which this Guarantee relates or any accessory or part thereof.
7. We reserve the right to modify or deviate from the Published Specification without notice.

REPAIRS GUARANTEE

1. Whilst the highest standard of workmanship and materials is aimed at, we cannot accept liability for any defects appearing more than three months after the machine, assembly or component has left our Works after being repaired.
2. We will repair or replace at our option free of charge any defective work, materials or parts relating to the repairs carried out by us appearing within that time but shall not be under any further or other liability for any other loss or damage whether direct or consequential and our liability shall be limited to the cost of so making good. We do not undertake to bear the cost of fitting any replacement or repaired part.
3. We do not accept liability in respect of parts of proprietary manufacture, e.g. tyres, saddles, chains, speedometers, revolution counters and electrical equipment which may be used by us in effecting a repair. All other conditions and warranties statutory or otherwise expressed or implied are hereby excluded.

INDEX

	Page		Page
AIR FILTER	57	KICKSTARTER	29
ALTERNATOR	11, 33	MANIFOLD	17
AUTO-ADVANCE UNIT	23	MUDGUARDS	59
BATTERY CARRIER	57	OIL PUMP	17
BRAKE SWITCHES	37, 63	OIL TANK	55
BREATHING PIPES	55	OIL PIPES	55
CAMSHAFT, INLET AND EXHAUST	11	PETROL TANK	53
CAPACITOR, IGNITION	73	PISTONS	11
CARBURETTOR	67, 69	PROP STAND	35
CARTON PACKS	6	PUSH RODS	19, 21
CENTRE STAND	35	REAR WHEEL	49, 51
CHAINS	33	RECTIFIER	73
CHAINCASE	33	ROCKERS	19, 21
CLUTCH	31	SIDE PANEL	53
CLUTCH LEVER ASSEMBLY	29	SILENCERS	41
COIL	73	SPARKING PLUG	73
CONDENSER PACK	73	SPEEDOMETER	71
CONNECTING RODS	11	SPEEDOMETER GEARBOX	49, 51
CONTACT BREAKER	23	STEERING DAMPER	45
CONTROL CABLES	63	STEERING RACES	35
CONTROL LEVERS	61	SUSPENSION UNITS	37
CRANKCASE	13	SWINGING FORK	37
CRANKCASE UNDERSHIELD	39	SWITCHES	75
CRANKSHAFT	11	TACHOMETER	71
CYLINDERS	19, 21	TACHOMETER GEARBOX	71
CYLINDER HEAD	19, 21	TAIL LAMP	75
ENGINE PLATES	39	TAPPETS	17
ENGINE TORQUE STAY	39	TIMING GEARS	11
EXHAUST PIPES	41	TOOLKIT	65
EXHAUST PIPE ADAPTOR	19, 21	TWIN SEAT	53
FOOTRESTS	39, 65	VALVES	19, 21
FRAME	35	VALVE GUIDES	19, 21
FRONT BRAKE	47	WIRING HARNESS	75
FRONT FORKS	43	ZENER DIODE	73
FRONT WHEEL	47		
FUSE ASSEMBLY	57		
GASKET SET	6		
GEARBOX	25, 27, 29		
HANDLEBAR	61		
HANDLEBAR MOUNTINGS	45		
HEADLAMP	75		
HEAT SINK	73		
HORN	73		

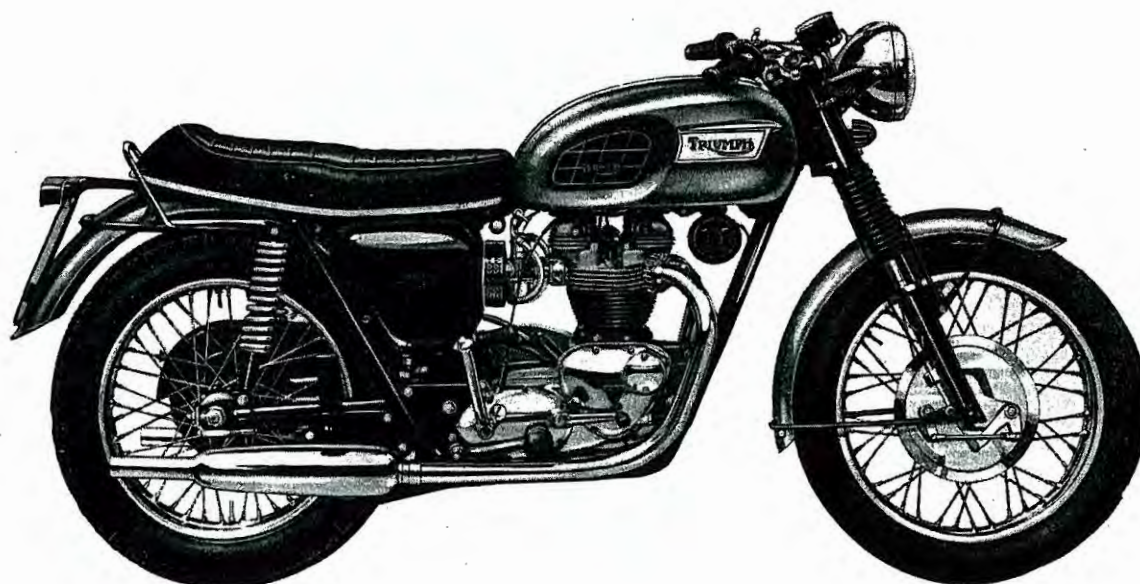

TROPHY (TR6) TECHNICAL DATA

Bore and stroke...	71 x 82 mm. 2.79 x 3.23 ins.
Capacity	649 c.c. (40 cu. ins.)
Compression ratio	9 : 1
Sparking plugs	Champion N3
Carburetter	Amal
				Main jet	230
				Needle jet107
				Throttle valve	No. 3½
Gearbox sprocket	19 teeth Solo 17 teeth Sidecar
Chains	Front	3/8" Duplex x 84 links
					Rear	5/8" x 3/8" x 104 links
Capacities	Fuel Tank	4 galls. (18 litres)
					Oil Tank	5½ pints (3.125 litres)
					Gearbox	7/8 pint (500 c.c.)
					Primary Chaincase	5/8 pint (350 c.c.)
					Front Forks (each leg)	1/2 pint (200 c.c.)
Brakes	Front, diameter...	8 in. (20.32 cm.)
					Rear, diameter	7 in. (17.78 cm.)
Tyre size	Front	3.25 x 19
					Rear	3.50 x 18

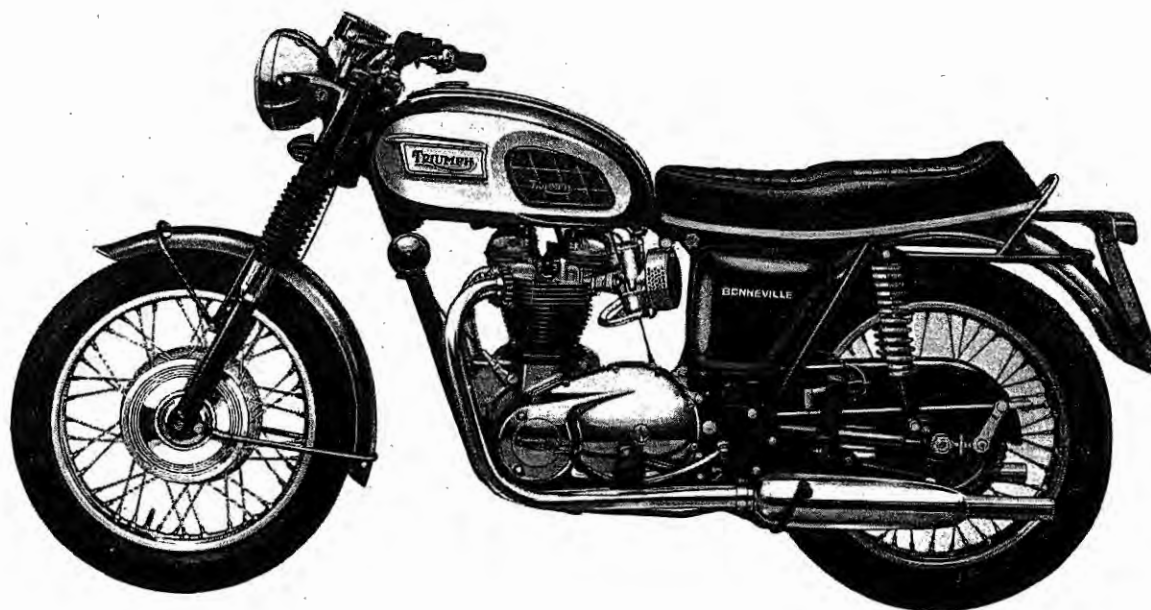

BONNEVILLE 120 (T120) TECHNICAL DATA

Bore and stroke	71 x 82 mm. 2.79 x 3.23 ins.
Capacity	649 c.c. (40 cu. ins.)
Compression ratio	9 : 1
Sparking plugs	Champion N3
Carburettors	2 Amal
				Main jet	190
				Needle jet106
				Throttle valve	No. 3
Gearbox sprocket	19 teeth Solo 17 teeth Sidecar
Chains	Front	$\frac{3}{8}$ " Duplex x 84 links
					Rear	$\frac{3}{8}$ " x $\frac{3}{8}$ " x 104 links
Capacities	Fuel Tank	4 galls. (18 litres)
					Oil Tank	5½ pints (3.125 litres)
					Gearbox	$\frac{7}{8}$ pint (500 c.c.)
					Primary Chaincase	$\frac{3}{4}$ pint (350 c.c.)
					Front Forks (each leg)	$\frac{1}{2}$ pint (200 c.c.)
Brakes	Front, diameter...	8 in. (20.32 cm.)
					Rear, diameter	7 in. (17.78 cm.)
Tyre size	Front	3.00 x 19
					Rear	3.50 x 18

CARTON PACK LIST

The following sub-assemblies are supplied in carton packs under the C.P. part number stated. The contents of these carton packs are preserved and will not deteriorate under adverse conditions.

Part No.				Contents			
Brake Lining							
C.P.38/A.M.2	2	...	NW243	...	Brake lining
			16	...	W129	...	Rivet
C.P.205	2	...	W1734	...	Brake lining
			16	...	W129	...	Rivet
Pistons (complete with rings, gudgeon pins and circlips)							
E6895	7.5 : 1 C.R.	...	For use with low grade fuel
E6868	9 : 1 C.R.	...	Standard
E6867	11 : 1 C.R.	...	Competition use only
All the above pistons are available in oversizes of 0.010 ins., 0.020 ins., 0.040 ins., (0.25 mm., 0.5 mm., 1mm.)							
Valve Guides							
C.P.97	2	...	E2899	...	Inlet guide
(TR6)	2	...	E2900	...	Exhaust guide
De-coke Gasket Set All models D/GS7							

HOW TO USE THIS SPARE PARTS CATALOGUE

First check that the engine number of your machine is subsequent to that quoted on the title page.

Next consult the index on Page 3 for the parts or group of parts which you wish to locate. When you have located the parts make sure from the end columns that the part you have located does apply to your machine.

List the quantities required as single units; do not ask for "2 pairs" or "3 dozen".

In case of painted items always state the colour required. Painted parts are available only in the colours or alternatives specified for that model of that particular year.

Proprietary components, e.g. electrical equipment, carburetters, suspension units etc., are listed in the first column under Triumph part numbers (prefixed either D- or 99-) wherever they are stocked at the Factory. If proprietary parts are listed only under manufacturers part numbers, they are not available from the factory.

<i>Model</i>	<i>Colour</i>
TR6	Spring Gold
T120	Astral Red

Paint is available in all colours in Aerosol containers or 1 gallon tins.

PLEASE NOTE

THROUGHOUT THIS LIST, ASSEMBLIES ARE PRINTED IN CAPITALS AND THE COMPONENTS INCLUDED IN THAT ASSEMBLY ARE INDENTED IN THE DESCRIPTION COLUMN, REVERTING TO THE ORIGINAL ALIGNMENT WHEN THE ASSEMBLY IS COMPLETE. TO ORDER THE COMPLETE ASSEMBLY IT IS NECESSARY ONLY TO QUOTE THE ASSEMBLY NUMBER. ANY COMPONENT PARTS LISTED MAY ALSO BE OBTAINED SEPARATELY IF REQUIRED.

SPECIAL WORKSHOP TOOLS

A COMPLETE LIST OF WORKSHOP TOOLS CAN BE MADE AVAILABLE BY EITHER CONTACTING YOUR DEALER OR APPLYING DIRECT TO THE TRIUMPH SERVICE DEPARTMENT. IN MOST CASES THESE TOOLS ARE VERY COSTLY AS THEY ARE MADE ENTIRELY FOR WORKSHOP USE, AND THEREFORE, IT IS NOT RECOMMENDED THAT THE PRIVATE OWNER PURCHASES THE TOOLS IN ORDER TO AID SERVICING THE MACHINE ONCE OR TWICE ONLY. IN THESE CIRCUMSTANCES IT IS FAR MORE ECONOMICAL TO GET IN TOUCH WITH A RECOGNISED DEALER.

UNIFIED THREAD FORM

NEW PARTS HAVING THREADED FIXINGS INTRODUCED IN THIS CATALOGUE HAVE THE UNIFIED FORM OF SCREW THREADS. THIS CHANGEOVER WILL BE CONTINUED AS AND WHEN NEW PARTS ARE INTRODUCED. EVEN WHERE PARTS ARE SIMILAR IN APPEARANCE NEW PART NUMBERS WILL BE ALLOCATED TO IDENTIFY THE UNIFIED THREADS. ALL NUTS, BOLTS AND STUDS HAVING THIS THREAD ARE IDENTIFIED BY MARKINGS. BOLTS HAVE A CIRCULAR RECESS IN THEIR HEADS, STUDS A CIRCULAR GROOVE ON THE END, AND NUTS HAVE INTERLOCKING CIRCLES ON THE SIDE.

TRIUMPH SPARES

HOW TO ORDER. Every part is indicated by a number, and this should be quoted together with the description. In order to assist customers, dimensions have been given in many cases where parts are similar. Parts where possible have been listed in order of assembly and a number of the illustrations show the assembly order also. With these aids, there should be no difficulty in identifying the parts you require.

ALWAYS HEAD YOUR ORDER WITH THE ENGINE NUMBER, STAMPED ON THE LEFT SIDE OF THE ENGINE JUST BELOW THE CYLINDER, TOGETHER WITH THE PREFIX LETTERS.

WHERE TO OBTAIN. Triumph Spare Parts can only be obtained from an authorised Triumph Dealer, and we recommend our customers to place their orders with the Triumph Dealer in their district. When parts not usually asked for are required, and for which the Dealer may have to write or obtain specially, the postage or carriage incurred becomes payable.

TRIUMPH SPARES ARE NOT SUPPLIED TO PRIVATE OWNERS DIRECT FROM THE FACTORY. A LIST OF AUTHORISED DEALERS WHO STOCK TRIUMPH SPARES IS AVAILABLE ON REQUEST. IF DIFFICULTY IS EXPERIENCED IN OBTAINING THE REQUIRED PARTS, THE MATTER SHOULD BE TAKEN UP DIRECTLY WITH THE TRIUMPH SPARES DEPARTMENT.

Customers are warned against the risk incurred by purchasing parts that are not of genuine Triumph manufacture. This risk is eliminated if parts are ordered as instructed from recognised Dealers.

PATTERNS AND PARTS FOR REPAIR. It is not necessary to send patterns if the part number is quoted. The sending of patterns often delays the order as parcel post or rail takes longer than letter post.

Parts sent to Coventry for repair, replacement, or as patterns should bear the sender's Name and Address and clear instructions should accompany the parts. In your own interest send a copy of the advice note under separate cover. All parts must be forwarded carriage paid and care should be taken to ensure that all remittances are sent separately and not enclosed with the parts. Fragile units such as cylinders, etc., should always be boxed to avoid damage in transit. Complete machines should have all fittings such as windscreens, driving mirrors, tools, etc., removed by the sender before despatch, as it is impossible for us to accept responsibility in the event of loss in transit. We are always pleased to give estimates for overhauling and repairs, but should an estimate not be accepted, a charge will be made covering cost of dismantling and re-assembling, if carried out. Work cannot be accepted at the factory direct from private owners.

Communications relating to Parts should be addressed to the SPARES DEPARTMENT and for repairs, guarantee claims and technical advice to the SERVICE DEPARTMENT, Triumph Engineering Co. Ltd., Meriden Works, Allesley, Coventry. In order to facilitate quick reference, the quoting of any number, invoice number or reference from previous communications is essential. Accessories not of our manufacture should be sent direct to the actual makers, whose Names and Addresses appear below.

PROPRIETARY GROUP

Ancillary equipment which is fitted to our motor cycles is of the highest quality and is guaranteed by the manufacturers and not by ourselves. Any repairs or claims should be directed to the actual makers or their local agents who will always give owners every possible assistance. The following are the addresses of the various manufacturers:—

CARBURETTORS.

Messrs. Amal Ltd.,
Holdford Road,
Witton,
Birmingham, 6.

CHAINS.

Renold Chains Ltd.,
Wythenshawe,
Manchester.

ELECTRICAL EQUIPMENT.

Messrs. J. Lucas Ltd.,
Gt. Hampton Street,
Birmingham, 18.

TYRES.

Dunlop Rubber Co. Ltd.,
Fort Dunlop,
Birmingham, 24.

The Avon Rubber Co. Ltd.,
Melksham,
Wilts.

SPARKING PLUGS.

Champion Sparking Plug Co. Ltd.,
Feltham,
Middlesex.

SPEEDOMETERS.

Messrs. Smiths Industries Ltd.,
Cricklewood Works,
London, N.W.2.

SUSPENSION UNITS.

Messrs. Girling Ltd.,
Birmingham Road,
West Bromwich,
Staffordshire.

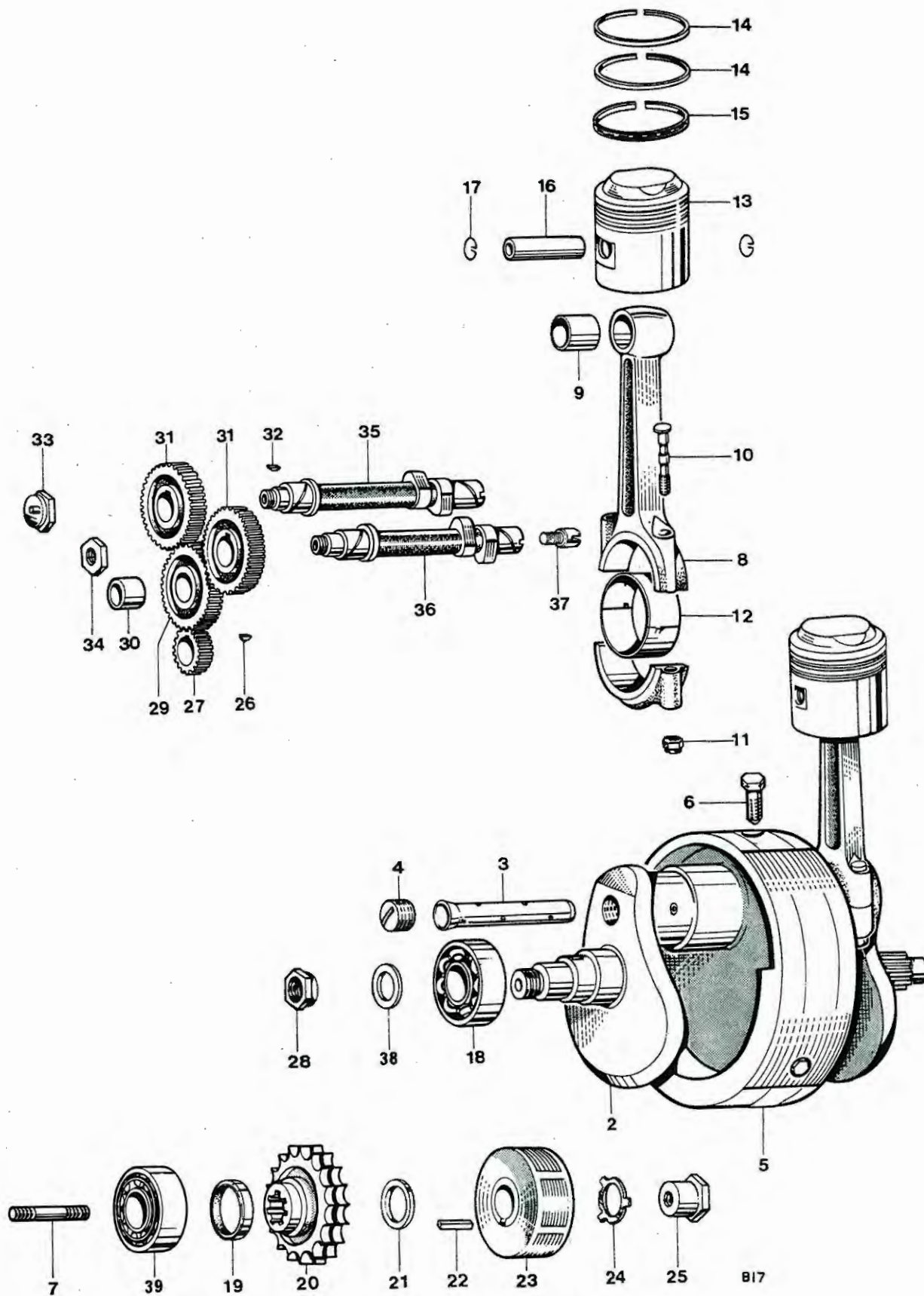

Fig. 1. CRANKSHAFT AND CONNECTING RODS

CRANKSHAFT AND CONNECTING RODS

1	E9686	CRANKSHAFT AND FLYWHEEL ASSEMBLY	1
2	E4643	CRANKSHAFT C/W. OIL TUBE	1
3	E3903	Oil tube	1
4	E3905	Screwed plug	1
5	E9687	Flywheel	1
6	*E3907	Flywheel bolt	3
7	E3114	Crankshaft stud (1 $\frac{3}{8}$ " O.A.)	1
8	E9525	CONNECTING ROD	2
9	E1511	Small end bush	2
10	E6576	Connecting rod bolt	4
11	S2016	Self locking nut	4
12	E3586	Big end bearing (Available in —.010 in. and —.020 in. undersizes)	4
13	E9488	PISTON COMPLETE 9 : 1 C.R.	2
14	E6864	Taper compression ring	4
15	E6865	Oil control ring	2
16	E6861	Gudgeon pin (short)	2
17	E6869	Circlip	4
18	E1591	Main bearing, right	1
19	E3876	Oil seal	1
20	E5450	Engine sprocket, 29 teeth Duplex	1
21	E4912	Distance piece	1
22	E100082	Rotor key	1
23	99-0739	Rotor, type (54213901)	1
24	E3975	Tab washer	1
25	E3977	Nut	1
26	E1580	Key	1
27	E4564	Timing pinion	1
28	E4565	Nut	1
29	E6159	INTERMEDIATE WHEEL	1
30	E400	Intermediate wheel bush...	1
31	E4562	Camshaft wheel...	2
32	E1558	Camshaft key	2
33	E11007	Inlet camshaft nut	1
34	E6523	Exhaust camshaft nut	1
35	E11063	Inlet camshaft	1
36	E9989	EXHAUST CAMSHAFT	1
37	E9988	Tachometer drive plug	1
38	E3300	Clamping washer	1
39	E2879	Main bearing, left	1

* Use D524 Loctite Sealant

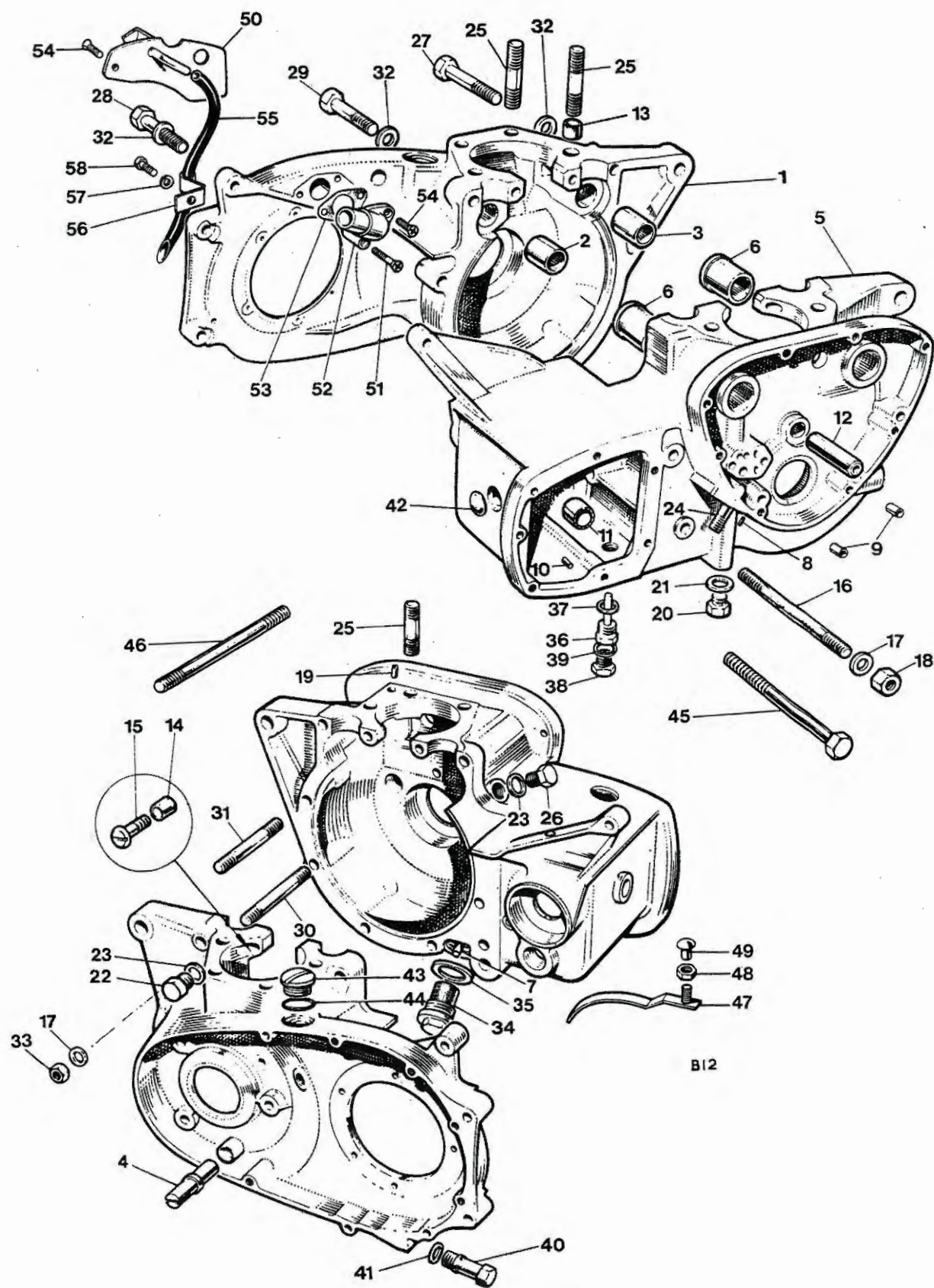

Fig. 2. CRANKCASE

Ref. No.	Part No.	DESCRIPTION	QUANTITY	REMARKS
CRANKCASE				
1	E11266	CRANKCASE DRIVE SIDE	1	
2	E10287	Camshaft bush	1	
3	E10287	Camshaft bush	1	
4	E5976	Chain tensioner abutment	1	
5	E11267	CRANKCASE TIMING SIDE	1	
6	E10286	Camshaft bush	2	
7	E4538	Scavenge pipe	Reference only	
8	E6386	Locating peg (at oil pipes)	Reference only	
9	T989	Metering dowel	1	
10	T912	Locating peg (L/S at thrust washer)	1	
11	T1606	Needle roller bearing, layshaft	1	
12	E375	Intermediate wheel spindle	1	
13	E8751	Hollow dowel	2	
14	E3716	Hollow dowel	1	
15	S1873	Screw ($1\frac{1}{8}$ in. U.H.)	2	
16	14-1445	Stud ($4\frac{1}{2}$ in. O.A.)	1	
17	S25-2	Plain washer	2	
18	14-0303	Nut	2	
19	E1532	Hollow dowel, tappet oil feed	2	
20	E9330	Oilway plug	1	
21	F1880	Copper washer	1	
22	S1871	Tachometer drive plug (L.H. thread)	1	
23	E8896	Fibre washer	1	
24	S1863	Oil pipe stud ($1\frac{1}{2}$ in. O.A.)	1	
25	S1865	Cylinder stud ($1\frac{1}{4}$ in. O.A.)	8	
26	S1872	Plug, timing hole	1	
27	S1870	Bolt ($2\frac{1}{2}$ in. U.H.)	1	
28	14-6220	Bolt ($1\frac{3}{4}$ in. U.H.)	1	
29	S1869	Bolt ($1\frac{7}{8}$ in. U.H.)	1	
30	E4856	Stud ($5\frac{1}{16}$ in. O.A.)	1	
31	E2888	Stud ($3\frac{7}{8}$ in. O.A.)	2	
32	S25-3	Plain washer	11	
33	S1-51	Nut	8	
34	E9336	Crankcase filter	1	
35	E5315	Joint washer	1	
36	T3668	Drain plug (with level tube)	1	
37	T1257	Fibre washer	1	
38	S543	Level plug	1	
39	E2441	Copper washer	1	
40	E6347	Drain and adjuster plug	1	
41	T1738	Fibre washer	1	
42	T1920	Blanking plug	1	
43	T2166	Filler plug	2	
44	E8782	"O" ring	2	
45	14-6242	Bolt (4 in. U.H.)	1	
46	E5963	Stud ($4\frac{3}{4}$ in. O.A.)	1	
47	E8892	Protection blade	1	} Available
48	14-1301	Self lock nut	1	
49	E7573	Rubber plug (for protection blade stud hole)	1	
50	E11072	Breather cover plate assembly	1	
51	E11075	Screws	1	
52	E9335	Outlet stub	1	

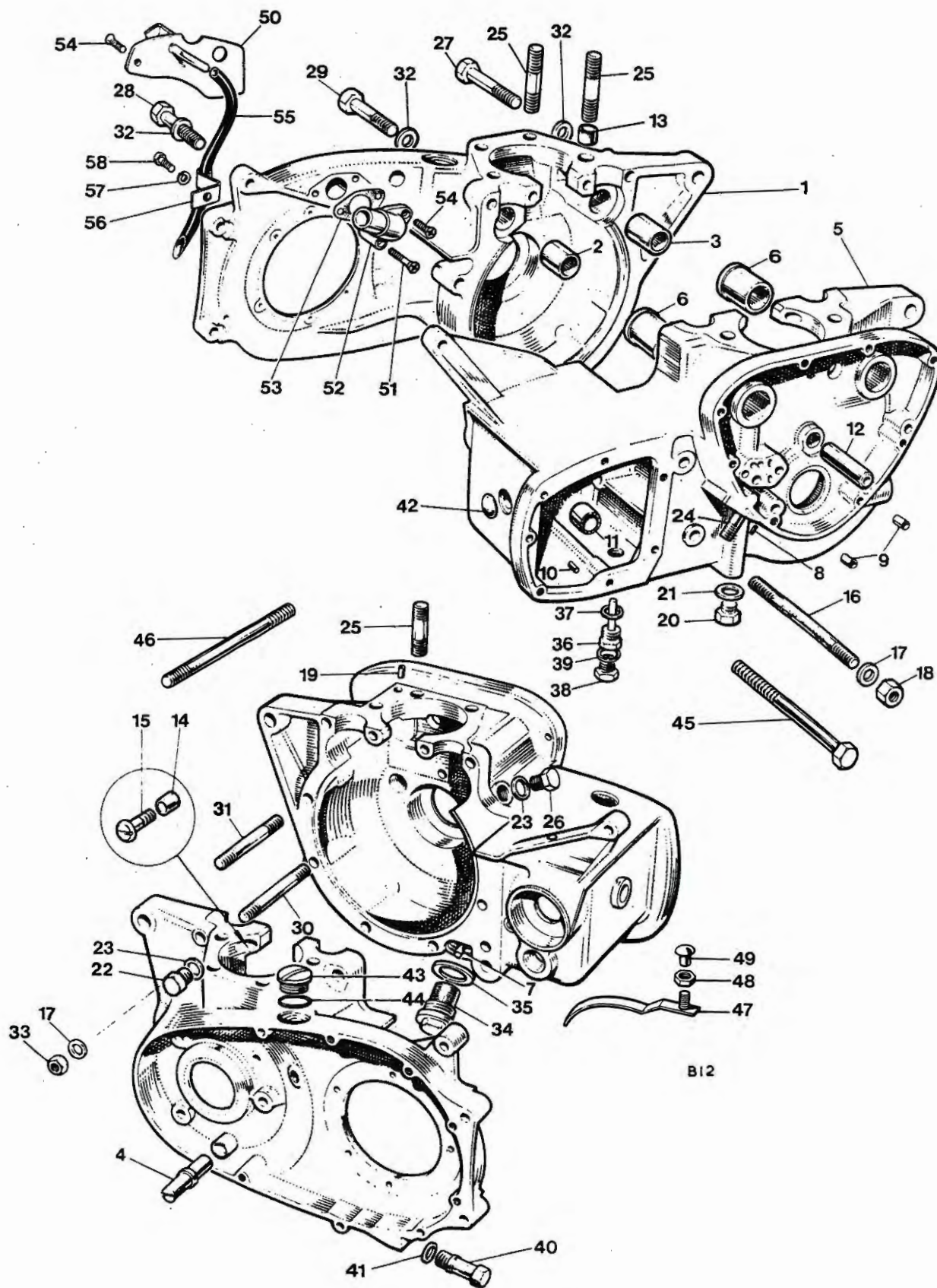

Fig. 2. CRANKCASE

Ref. No.	Part No.	DESCRIPTION	QUANTITY	REMARKS
----------	----------	-------------	----------	---------

CRANKCASE (continued)

53	E11076	Joint washer	1	
54	E11077	Screw	2	
55	E11078	Tube, primary chain oiler	1	
56	E4705	Clip	1	
57	S26-2	Spring washer	1	
58	14-0101	Bolt ($\frac{7}{16}$ in. U.H.)	1	

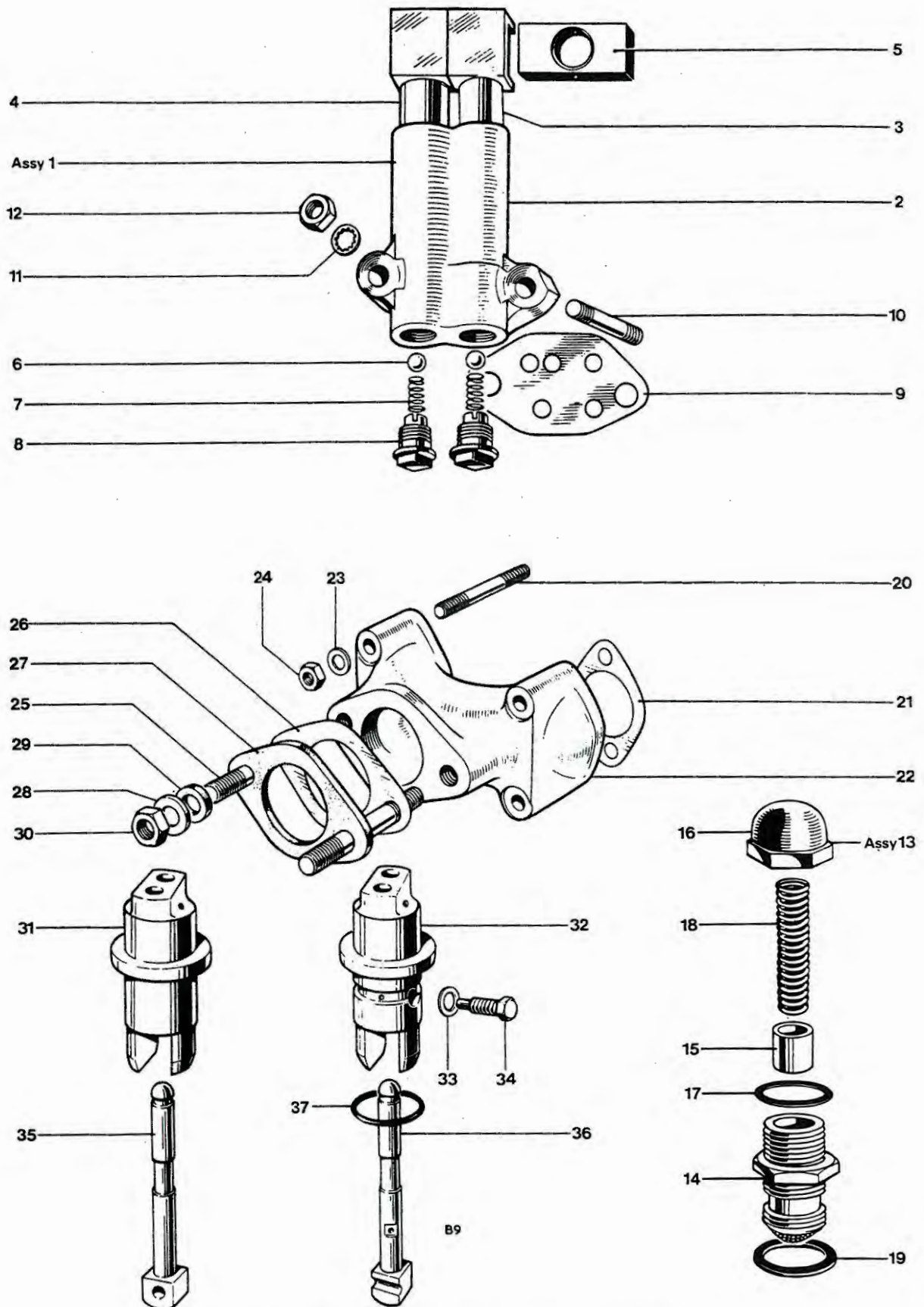

Fig. 3. OIL PUMP, RELEASE VALVE, MANIFOLD AND TAPPETS

Ref. No.	Part No.	DESCRIPTION	QUANTITY	REMARKS
----------	----------	-------------	----------	---------

OIL PUMP, RELEASE VALVE, MANIFOLD AND TAPPETS

1	E9421	OIL PUMP	1	
2	Reference only	Pump body..	1	
3	E9269	Feed plunger	1	
4	E6681	Scavenge plunger	1	
5	E495	Drive block	1	
6	S70-7	Valve ball ($\frac{7}{32}$ in. dia.)	2	
7	E403	Valve spring	2	
8	E2360	Screwed plug	2	
9	E3730	Joint washer	1	
10	S1684	Oil pump stud ($1\frac{5}{16}$ in. U.H.)	2	
11	E3887	Serrated washer	2	
12	S1906	Nut	2	
13	E6595	OIL RELEASE VALVE	1	
14	E7590	Valve body	1	
15	GS251	Piston	1	
16	E6596	Cap	1	
17	GS254	Fibre washer	1	
18	E7591	Main spring	1	
19	E1670	Fibre washer	1	
20	S1876	Stud ($1\frac{1}{8}$ in. O.A.)	4	
21	E5660	Joint washer	2	} TR6
22	E9973	Inlet manifold	1	
23	S25-13	Plain washer	4	
24	S1877	Nut	4	
25	S1996	Stud ($1\frac{7}{32}$ in. O.A.)	2	
26	E4919	Joint washer	1	
27	E4918	Insulating block	1	
28	E9555	Cup	2	
29	E9554	"O" ring	2	
30	14-1301	Nut	2	
31	E9352	Inlet tappet guide	1	
32	E9353	Exhaust tappet guide	1	
33	E1612	Copper washer	2	
34	H200	Set bolt	2	
35	E3059R	Inlet tappet	2	
36	E8801	Exhaust tappet	2	
37	E7563	'O' Ring	2	



CYLINDER BLOCK AND HEAD, TR6

1	E6309	Cylinder base washer	1
2	E6304	Cylinder block	1
3	S692	Cylinder base nut	8
4	E2620	Push rod	4
5	E9349	Cover tube	2
6	E7310	"O" ring, push rod cover tube (bottom)	2
6	E11283	"O" ring, push rod cover tube (top)	2
7	E4547	Cylinder head gasket	1
8	E9362	CYLINDER HEAD c/w GUIDES	1
9	E2899	Inlet valve guide	2
10	E2900	Exhaust valve guide	2
11	E9516	Exhaust pipe adaptor	2
12	E4603	Inlet valve	2
13	E2904	Exhaust valve	2
14	E6439	Bottom cup	4
15	E4221	Inner valve spring (red spot)	4
16	E7400	Outer valve spring (green spot)	4
17	E1543	Top collar	4
18	99-0063	Split cotter	8
19	E327	Cylinder head bolt ($3\frac{3}{8}$ in. U.H.)	4
20	F2184	Plain washer	8
21	E4771	Bolt (3 in. U.H.)	1
22	S25-3	Plain washer	1
23	E3253	Sealing ring	2
24	E4550	Inlet rocker box	1
25	E4551	Exhaust rocker box	1
26	E9348	Joint washer	2
27	E2980	Rocker box stud ($1\frac{5}{8}$ in. O.A.)	6
28	F879	Rocker box nut... ..	6
29	E3302	Plain washer	6
30	S1875	Rocker box bolt ($2\frac{5}{16}$ in. U.H.)	4
31	S25-13	Plain washer	4
32	E1596	Cylinder head bolt (for torque stay)	4
33	E4610	Inspection cap	4
34	E3751	Joint washer	4
35	E4609	Locking spring	4
36	WE170	Fibre washer	4
37	T1553	Screw ($\frac{3}{8}$ in. U.H.)	4
38	E1457	ROCKER (right exhaust, left inlet)	2
39	E1458	ROCKER (left exhaust, right inlet)	2
40	E10070	Rocker ball pin	4
41	E1513	Rocker adjusting pin	4
42	E470	Adjuster lock nut	4
43	E1575	Thrust washer	8
44	E1574	Spring washer	4
45	E1512	Rocker spindle	2

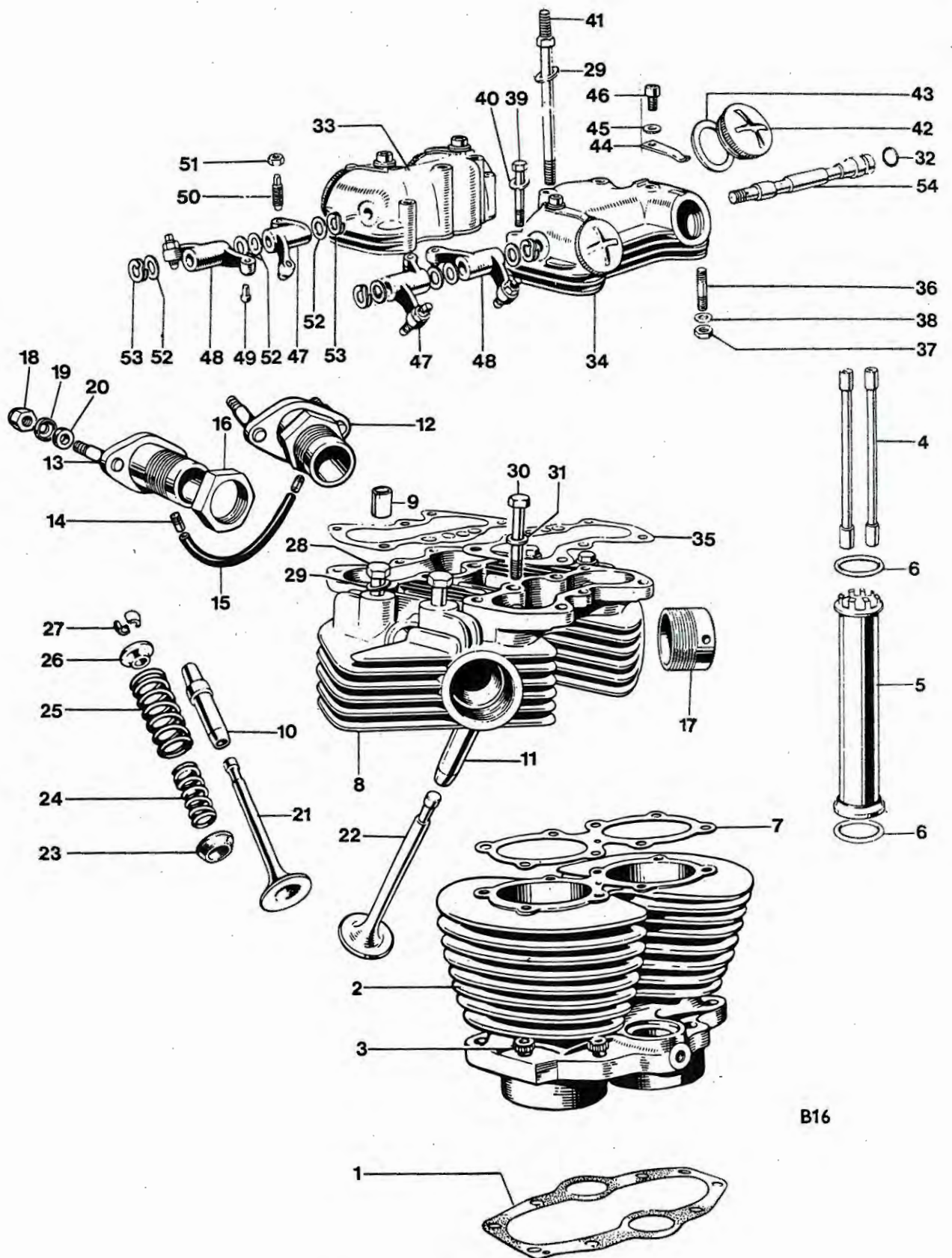

B16

Fig. 5. CYLINDER BLOCK AND HEAD, T120

Ref. No.	Part No.	DESCRIPTION	QUANTITY	REMARKS
CYLINDER BLOCK AND HEAD, T120				
1	E6309	Cylinder base washer	1	
2	E6304	Cylinder block	1	
3	S692	Cylinder base nut	8	
4	E2620	Push rod	4	
5	E9349	Cover tube	2	
6	E7310	"O" ring, push rod cover tube (bottom)	2	
6	E11283	"O" ring, push rod cover tube (top)	2	
7	E4547	Cylinder head gasket	1	
8	E9418	CYLINDER HEAD c/w GUIDES	1	
9	Reference only	Sleeve for inlet part	2	
10	E3827	Inlet valve guide	2	
11	E3828	Exhaust valve guide	2	
12	E9550	Carburettor adaptor, left	1	
13	E9551	Carburettor adaptor, right	1	
14	E9556	Connector	2	
15	E4792	Balance pipe	1	
16	S1932	Adaptor locking nut	2	
17	E9516	Exhaust pipe adaptor	2	
18	14-1301	Self locking nut	4	
19	E9555	Cup	4	
20	E9554	Insulating ring	4	
21	E4603	Inlet valve	2	
22	E2904	Exhaust valve	2	
23	E6439	Bottom cup	4	
24	E4221	Inner valve spring (Red spot)	4	
25	E7400	Outer valve spring (Green spot)	4	
26	E1543	Top collar	4	
27	99-0062	Split cotter	8	
28	E327	Cylinder head bolt ($3\frac{1}{8}$ in. U.H.)	4	
29	F2184	Plain washer	8	
30	E4771	Bolt (3 in. U.H.)	1	
31	S25-3	Plain washer	1	
32	E3253	Sealing ring	1	
33	E4550	Inlet rocker box	1	
34	E4551	Exhaust rocker box	1	
35	E9348	Joint washer	2	
36	E2980	Rocker box stud ($1\frac{5}{16}$ in. O.A.)	6	
37	F879	Nut	6	
38	E3302	Plain washer	6	
39	S1875	Rocker box bolt ($2\frac{5}{16}$ in. U.H.)	4	
40	S25-13	Plain washer	4	
41	E1596A	Cylinder head bolt (for torque stay)	4	
42	E4610	Inspection cap	4	
43	E3751	Joint washer	4	
44	E4609	Locking spring	4	
45	WE170	Fibre washer	4	
46	T1553	Screw ($\frac{3}{8}$ in. U.H.)	4	
47	E1457	ROCKER (right exhaust, left inlet)	2	
48	E1458	ROCKER (left exhaust, right inlet)	2	
49	E10070	Rocker ball pin	4	
50	E1513	Rocker adjusting pin	4	
51	E470	Adjuster lock nut	4	
52	E1575	Thrust washer, $\frac{1}{2}$ in.	8	
53	E1574	Spring washer	4	
54	E1512	Rocker spindle	2	

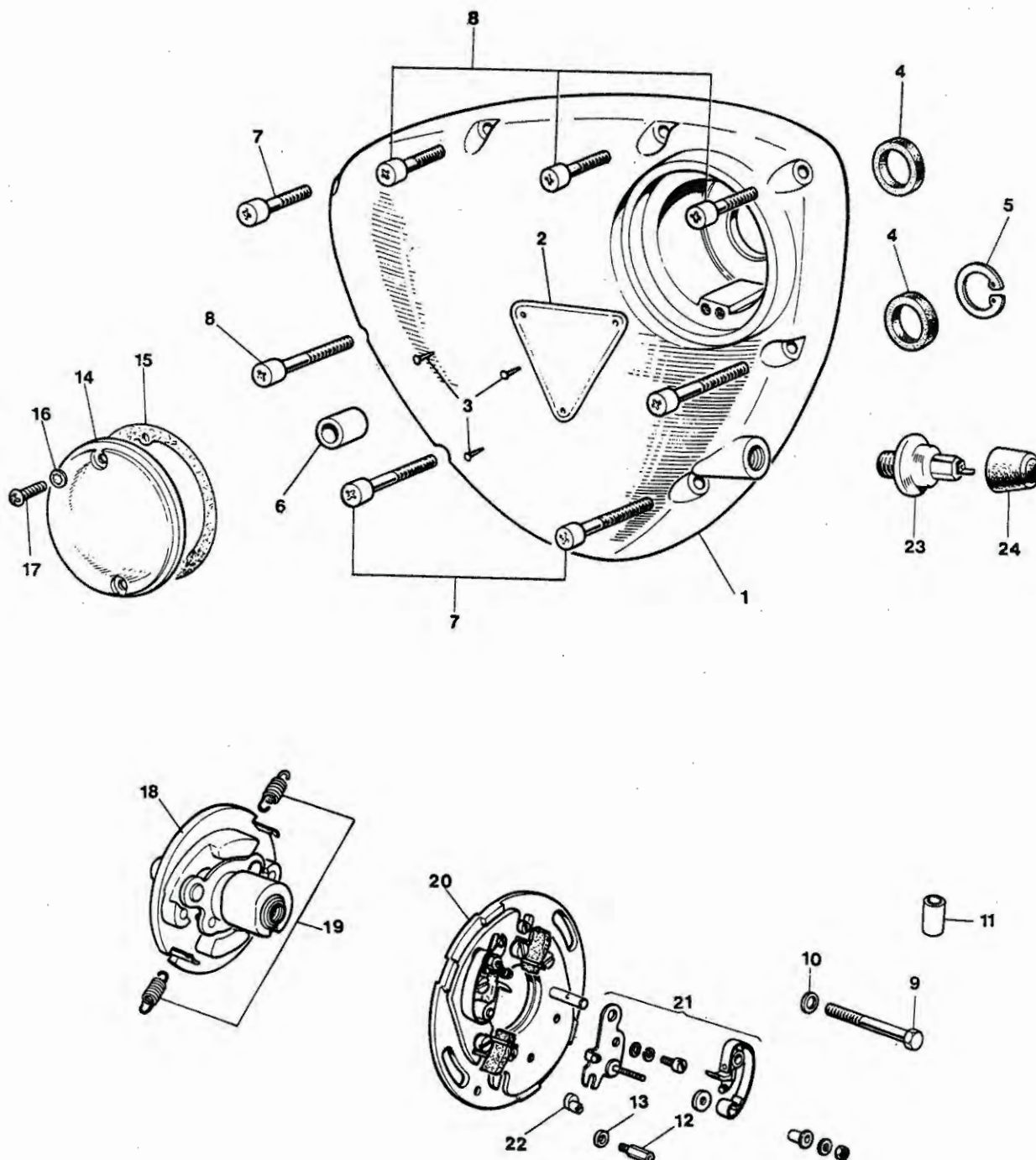

B25

Fig. 6. TIMING COVER AND CONTACT BREAKER

TIMING COVER AND CONTACT BREAKER

1	E9246	Timing cover	1	
2	E4016	Patent plate	1	
3	D208-5	Hammer-drive screw	3	
4	E4568	Oil seal	2	
4	E6387	Oil seal (0-020 in. undersize)	1	For reground crankshaft
5	E4569	Circlip	1	
6	T989	Hollow dowel	1	
7	14-6609	Screw (1 $\frac{1}{4}$ in. U.H.)	3	
8	14-6608	Screw (1 in. U.H.)	5	
9	E8828	Bolt (2 $\frac{1}{8}$ in. U.H.)	1	
10	S25-43	Plain washer	1	
11	E4707	Rubber grommet	1	
12	E7680	Pillar bolt	2	
13	E6559	Plain washer	2	
14	E8737	Cover	1	
15	E5049	Joint washer	1	
16	GS299	Serrated washer	2	
17	E7354	Screw ($\frac{1}{2}$ in. U.H.)	2	
18	99-0771	AUTO ADVANCE UNIT (54419340)	1	
19	99-0757	Spring set (54415642)	1	
20	99-0768	CONTACT BREAKER PLATE ASSEMBLY (54419097)	1	
21	99-0772	Contact set (54419827)	2	
22	99-0769	Pin, adjustment (54419220)	2	
23	D2133	Oil pressure switch	1	
24	D2045	Cover pressure switch	1	
—	D2138	Timing label for C.B. cover	Not illustrated	

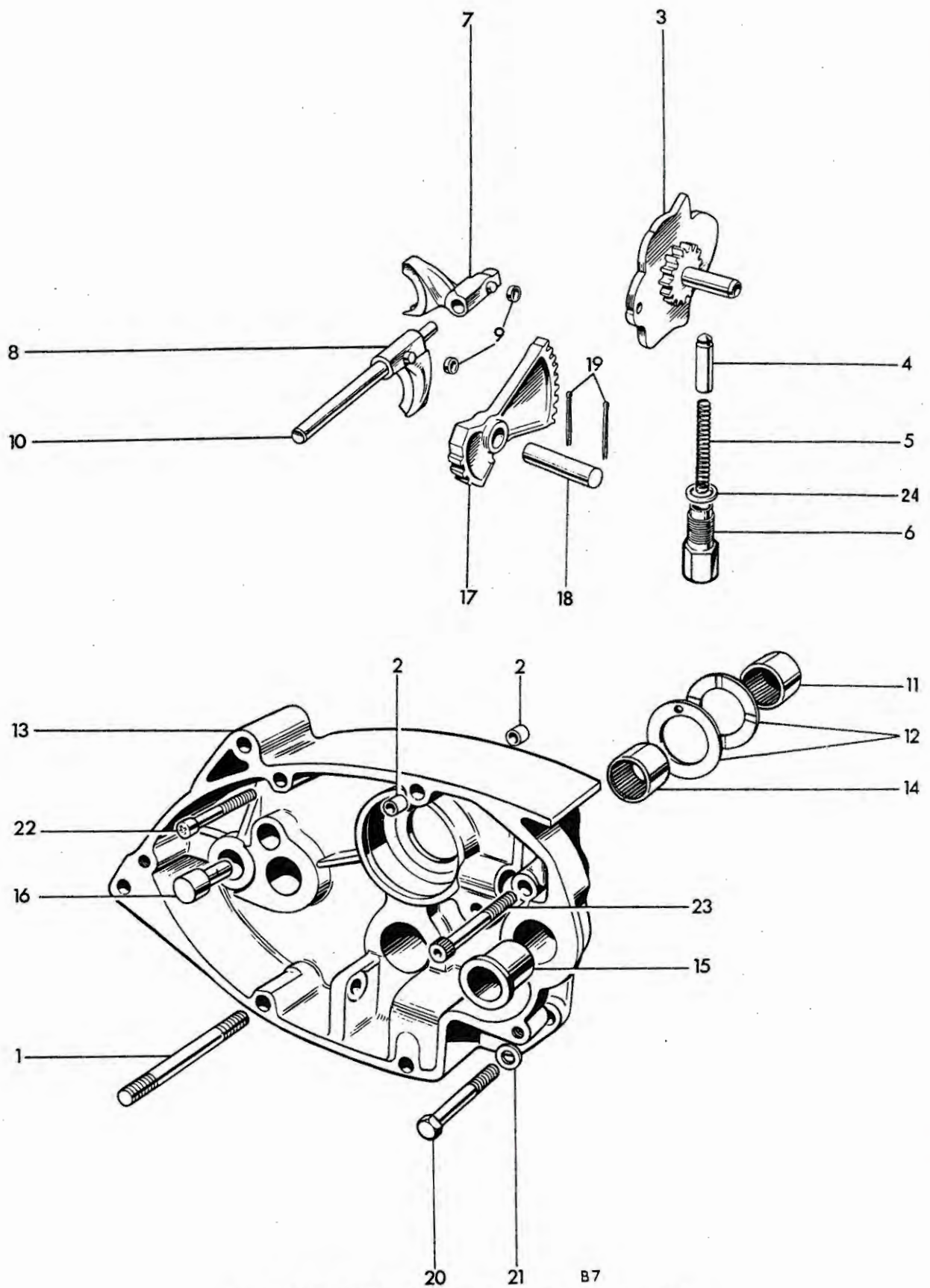

Fig. 7. GEARBOX INNER COVER AND SELECTORS

Ref. No.	Part No.	DESCRIPTION	QUANTITY	REMARKS
----------	----------	-------------	----------	---------

GEARBOX INNER COVER AND SELECTORS

1	14-1427	Stud (3 in. O.A.)	2	
2	T989	Hollow dowel	4	
3	T4055	Gear selector camplate	1	
4	T3660	Camplate index plunger	1	
5	T4059	Index plunger spring	1	
5	T1604	Index plunger spring (heavy duty)	as required	
6	T2172	Index plunger holder	1	
7	T2596	Mainshaft selector fork	1	
8	T913	Layshaft selector fork	1	
9	NT261	Selector fork roller	2	
10	T3989	Selector fork rod	1	
11	T1606	Layshaft bearing	1	
12	T1607	Thrust washer	2	
13	T3766	GEARBOX INNER COVER	1	
14	T1614	Layshaft bearing	1	
15	T412	Gearchange spindle bush...	1	
16	T45	Kickstarter stop	1	
17	T397	Camplate operating quadrant...	1	
18	T1896	Quadrant spindle	1	
19	—	Split pin ($\frac{5}{64}$ in. x $1\frac{3}{8}$ in.)	Reference only	
20	S1907	Bolt ($1\frac{1}{8}$ in. U.H.)	1	
21	E3446	Plain washer	1	
22	14-5608	Screw (1 in. U.H.)	1	
23	14-7023	Socket screw ($1\frac{3}{4}$ in. U.H.)	1	
24	T3978	Washer	1	

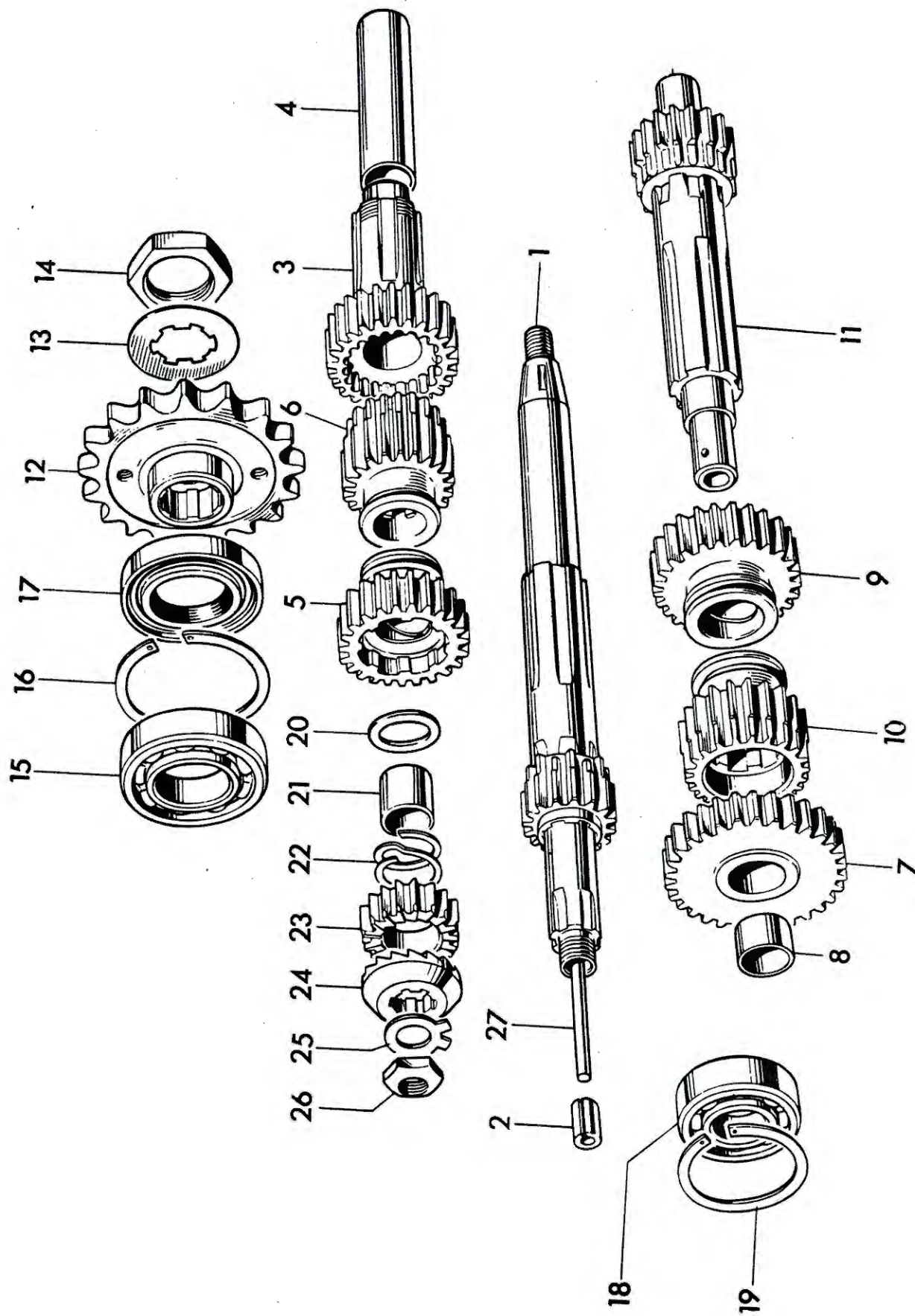

Fig. 8. GEARBOX SHAFTS AND GEARS

GEARBOX SHAFTS AND GEARS

1	T3893	MAINSHAFT c/w LOW GEAR (16T)	1	
2	T3988	Clutch rod bush	1	
3	T3891	MAINSHAFT HIGH GEAR (26T)	1	
4	T1370	High gear bush	1	
5	T3889	Mainshaft third gear (23T)	1	
6	T3857	Mainshaft second gear (20T)	1	
7	T3862	LAYSHAFT LOW GEAR (30T)	1	
8	T928	Low gear bush	1	
9	T3861	Layshaft second gear (26T)	1	
10	T3890	Layshaft third gear (22T)	1	
11	T3864	Layshaft c/w high gear (20T)	1	
12	T1952	Gearbox sprocket (15 teeth)	1	
12	T1953	Gearbox sprocket (16 teeth)	1	
12	T1916	Gearbox sprocket (17 teeth)	1	} See pages 4 to 5 for standard sizes
12	T1917	Gearbox sprocket (18 teeth)	1	
12	T1918	Gearbox sprocket (19 teeth)	1	
12	T1919	Gearbox sprocket (20 teeth)	1	
13	T2116	Tab washer	1	
14	T440	Gearbox sprocket nut	1	
15	T448	High gear bearing	1	
16	T489	Circlip	1	
17	T946	Oil seal	1	
18	S35-7	Mainshaft bearing	1	
19	T280	Circlip	1	
20	T1962	Plain washer	1	
21	T1963	Pinion sleeve	1	
22	T1250	Pinion spring	1	
23	T730	Kickstarter pinion	1	
24	T731	Kickstarter ratchet	1	
25	T2240	Tab washer	1	
26	S594	Nut	1	
27	T1736	Clutch operating rod	1	

WIDE RATIO GEARS

3	T2530	MAINSHAFT HIGH GEAR (28T)	1	
6	T968	Mainshaft second gear (19T)	1	
9	T974	Layshaft second gear (27T)	1	
11	T1844	Layshaft c/w high gear (18T)	1	

CLOSE RATIO GEARS

1	T2438	MAINSHAFT c/w LOW GEAR (18T)	1	
3	T1910	MAINSHAFT HIGH GEAR (24T)	1	
5	T1179	Mainshaft third gear (23T)	1	
6	T955	Mainshaft second gear (21T)	1	
7	T961	LAYSHAFT LOW GEAR (28T)	1	
9	T963	Layshaft second gear (25T)	1	
10	T964	Layshaft third gear (23T)	1	
11	T1845	Layshaft c/w high gear (22T)	1	

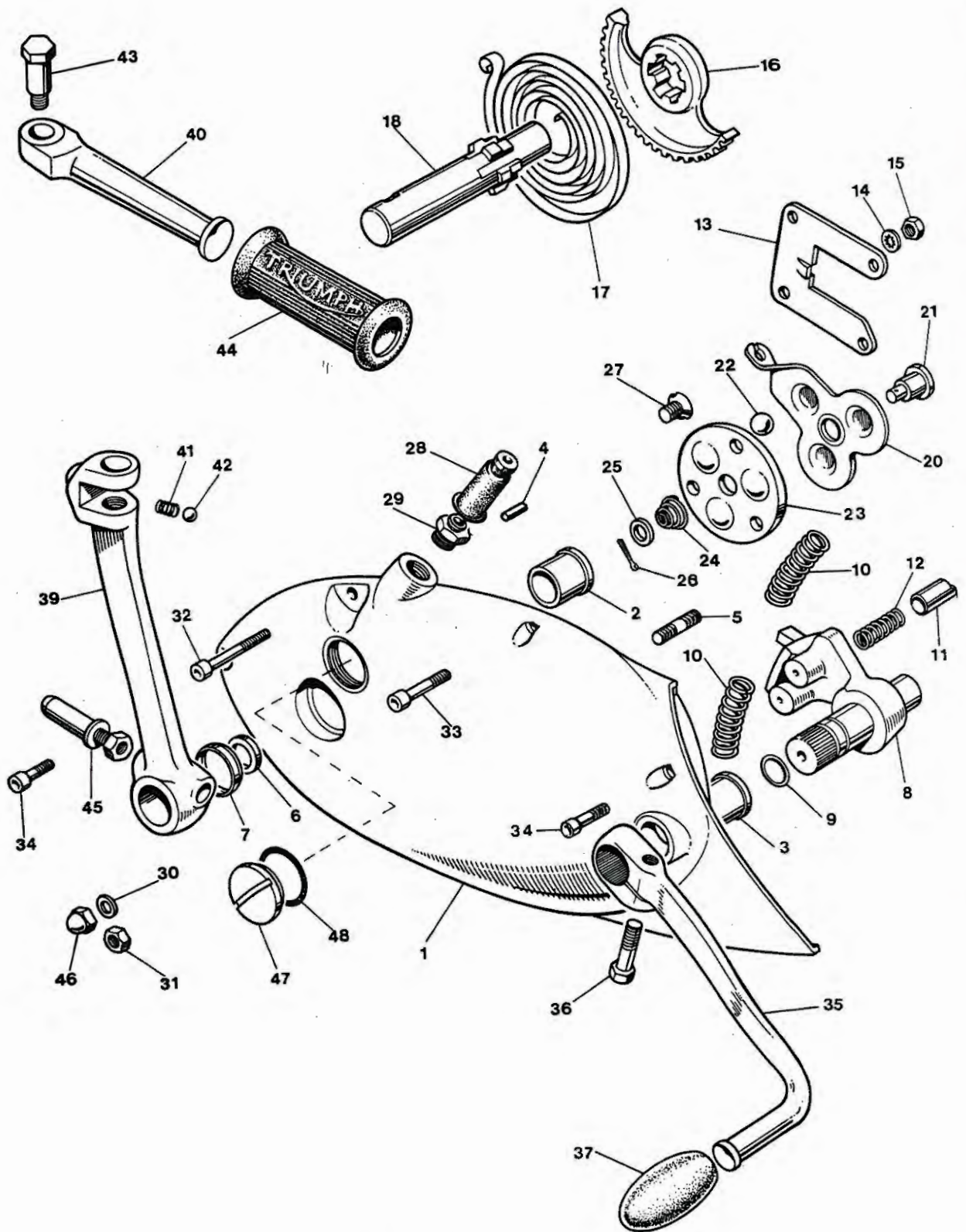

Fig. 9. GEARBOX OUTER COVER

Ref. No.	Part No.	DESCRIPTION	QUANTITY	REMARKS
----------	----------	-------------	----------	---------

GEARBOX OUTER COVER

1	T3760	GEARBOX OUTER COVER	1	
2	T23	Kickstarter spindle bush	1	
3	T57	Gearchange spindle bush	1	
4	T47	Kickstarter spring anchor pin	1	
5	S547	Guide plate stud ($\frac{7}{8}$ in. O.A.)	4	
6	T1956	Oil seal	1	
7	T1955	Oil seal housing	1	
8	T408/9	Gearchange quadrant	1	
9	E3309	Rubber "O" ring	1	
10	T404	Quadrant return spring	2	
11	T406	Gearchange quadrant plunger	2	
12	T405	Plunger spring	2	
13	T407	Guide plate	1	
14	E1612	Serrated washer	4	
15	14-0301	Nut	4	
16	T25A	Kickstarter quadrant	1	
17	T31	Kickstarter return spring	1	
18	T24A	Kickstarter axle	1	
19	T3629	CLUTCH LEVER ASSEMBLY	1	
20	T2191	Clutch lever	1	
21	T1710	Lever shaft	1	
22	T1771	Ball, $\frac{3}{8}$ in. diam.	3	
23	T3761	Thrust plate	1	
24	T1712	Return spring	1	
25	GS127	Plain washer	1	
26	—	Split pin ($\frac{5}{16}$ in. x $\frac{1}{2}$ in.)		Reference only
27	S1879	Countersunk screw ($\frac{1}{2}$ in. O.A.)	2	
28	T1646	Rubber cover	1	
29	T3762	Abutment for clutch cable	1	
30	S25-3	Plain washer	2	
31	14-0302	Nut	1	
32	S1878	Screw ($2\frac{3}{4}$ in. U.H.)	2	
33	14-6609	Screw ($1\frac{5}{8}$ in. U.H.)	2	
34	14-6608	Screw (1 in. U.H.)	1	
35	T3757	Gearchange pedal	1	
36	14-0201	Bolt (1 in. U.H.)	1	
37	T2450	Pedal rubber	1	
38	T3632	FOLDING KICKSTARTER	1	
39	T2173	Kickstarter lever	1	
40	T1272	Kickstarter pedal	1	
41	T1167	Pedal locating spring	1	
42	S70-3	Steel ball, $\frac{1}{4}$ in. diam.	1	
43	S541	Pedal bolt	1	
44	T2330	Pedal rubber	1	
45	T1222	Cotter pin c/w nut and washer	1	
46	S544	Domed nut	1	
47	T2166	Filler plug	1	
48	E8782	"O" ring	1	

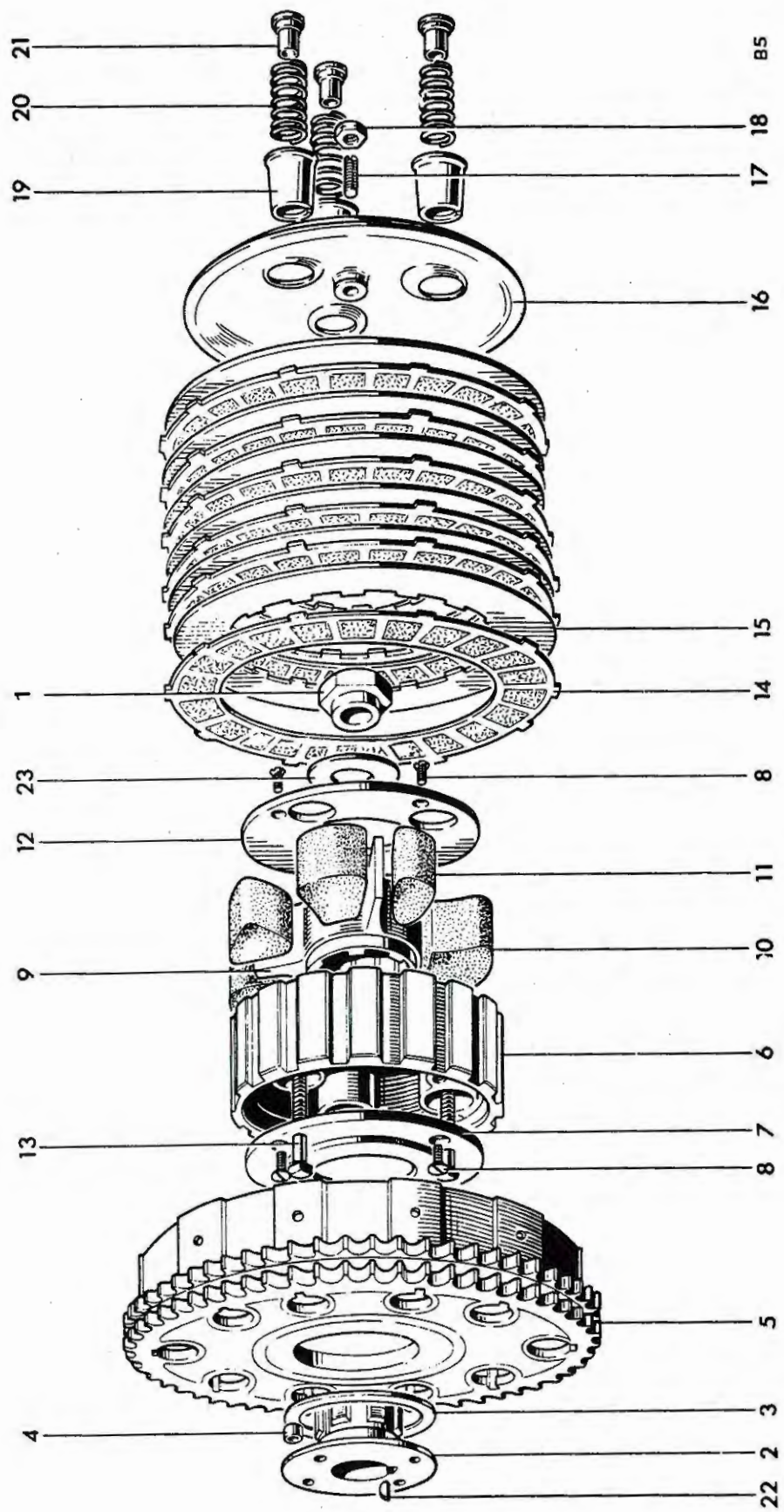

Fig. 10. CLUTCH

Ref. No.	Part No.	DESCRIPTION	QUANTITY	REMARKS
----------	----------	-------------	----------	---------

CLUTCH

1	S586	Clutch securing nut	1
2	T3929	Hub	1
3	T3931	Thrust washer	1
4	T394	Roller	20
5	T1570	Sprocket and housing (58 teeth Duplex)	1
6	T1719	Centre	1
7	T1720	Inner plate	1
8	T1040	Countersunk screw (0- $\frac{13}{32}$ in. U.H.)	6
9	T2538	Shock absorber spider	1
10	T1722	Drive rubber (large)	3
11	T1723	Rebound rubber (small)	3
12	T1724	Outer plate	1
13	T423A	Screwed pin (1 $\frac{27}{32}$ in. U.H.)	3
14	T1362	Driving plate (bonded)	6
15	T1363	Driven plate	6
16	T2156	Pressure plate	1
17	T2159	Adjuster pin	1
18	14-0403	Nut	1
19	T1931	Spring cup	3
20	T1830	Spring	3
21	T2526	Pressure nut	3
22	S66-1	Key	1
23	T2279	Cupped washer	1

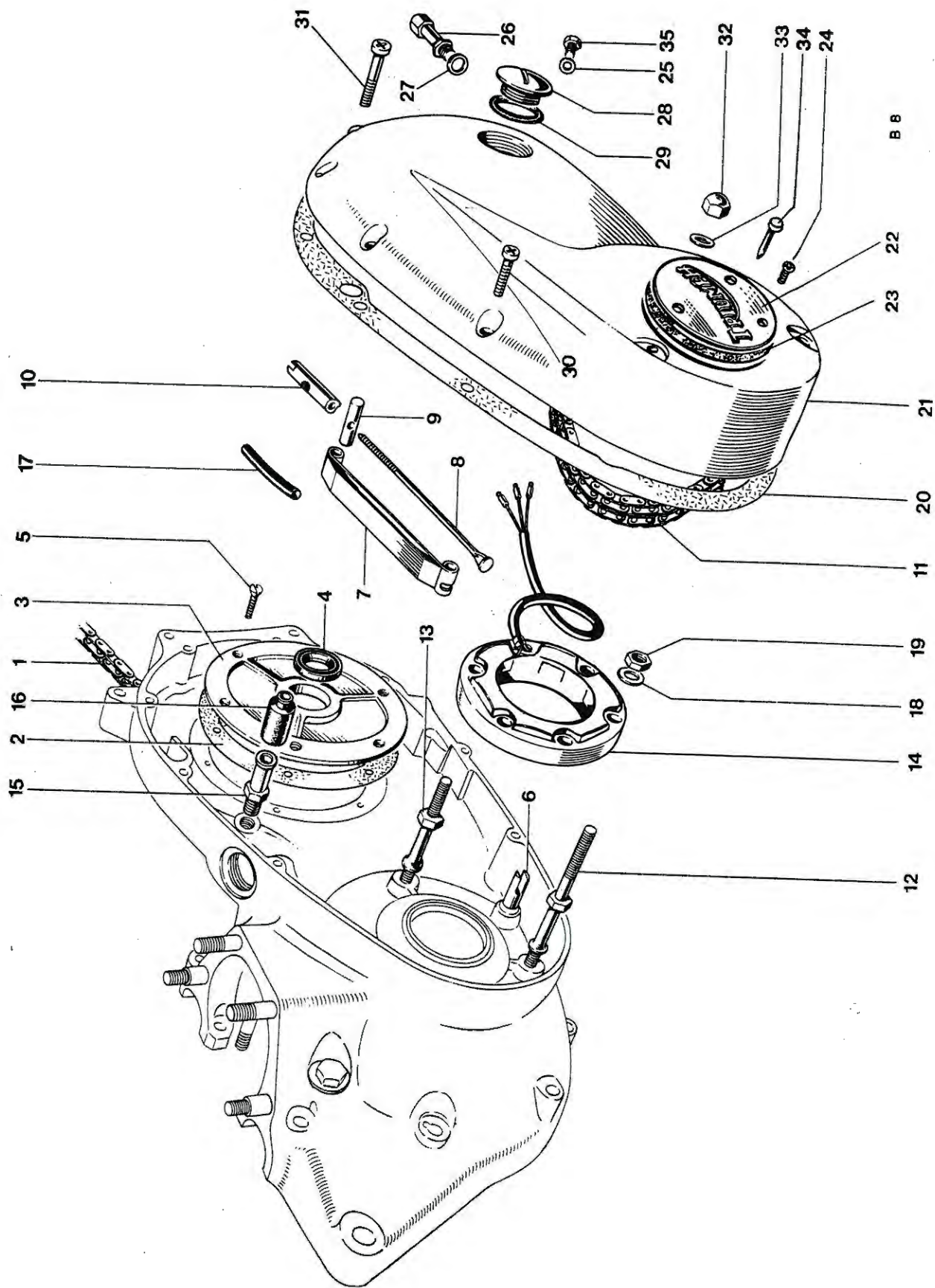

Fig. 11. CHAINCASE AND CHAINS

CHAINCASE AND CHAINS

1	D530	Rear chain, $\frac{5}{8}$ in. x $\frac{3}{8}$ in. x 104 links	...	1
2	E3832	Joint washer	...	1
3	E7037	Cover plate	...	1
4	E7565	Oil seal	...	1
5	E3821	Countersunk screw ($\frac{5}{16}$ in. U.H.)	...	6
6	E5976	Chain tensioner abutment	...	1
7	E6061	Chain tensioner blade	...	1
8	E4152	Tie rod	...	1
9	E5977	Trunnion	...	1
10	E9703	Adjuster sleeve nut	...	1
11	D477	Primary chain, $\frac{3}{8}$ in. Duplex x 84 links	...	1
12	S1866	Stator stud	...	2
13	S1867	Stator stud	...	1
14	99-1006	Stator, RM21 (47205)	...	1
15	E9360	Sleeve nut	...	1
16	E4144	Rubber grommet	...	1
17	E5449	Plastic sleeve	...	1
18	S25-3	Plain washer	...	3
19	14-0702	Self-locking nut	...	3
20	T1770	Joint washer	...	1
21	E9245	Chaincase	...	1
22	T2440	Rotor cover	...	1
23	T2442	Joint washer	...	1
24	F4129	Screw	...	3
25	E2441	Copper washer	...	1
26	T2259	Drain and adjuster plug	...	1
27	T1738	Fibre washer	...	1
28	T2166	Filler plug	...	1
29	E8782	"O" ring	...	1
30	14-6608	Screw (1 in. U.H.)	...	6
31	14-6620	Screw ($\frac{29}{32}$ in. U.H.)	...	2
32	S544	Domed nut	...	2
33	F1880	Copper washer	...	2
34	T2443	Timing pointer	...	1
35	14-6101	Level plug	...	1

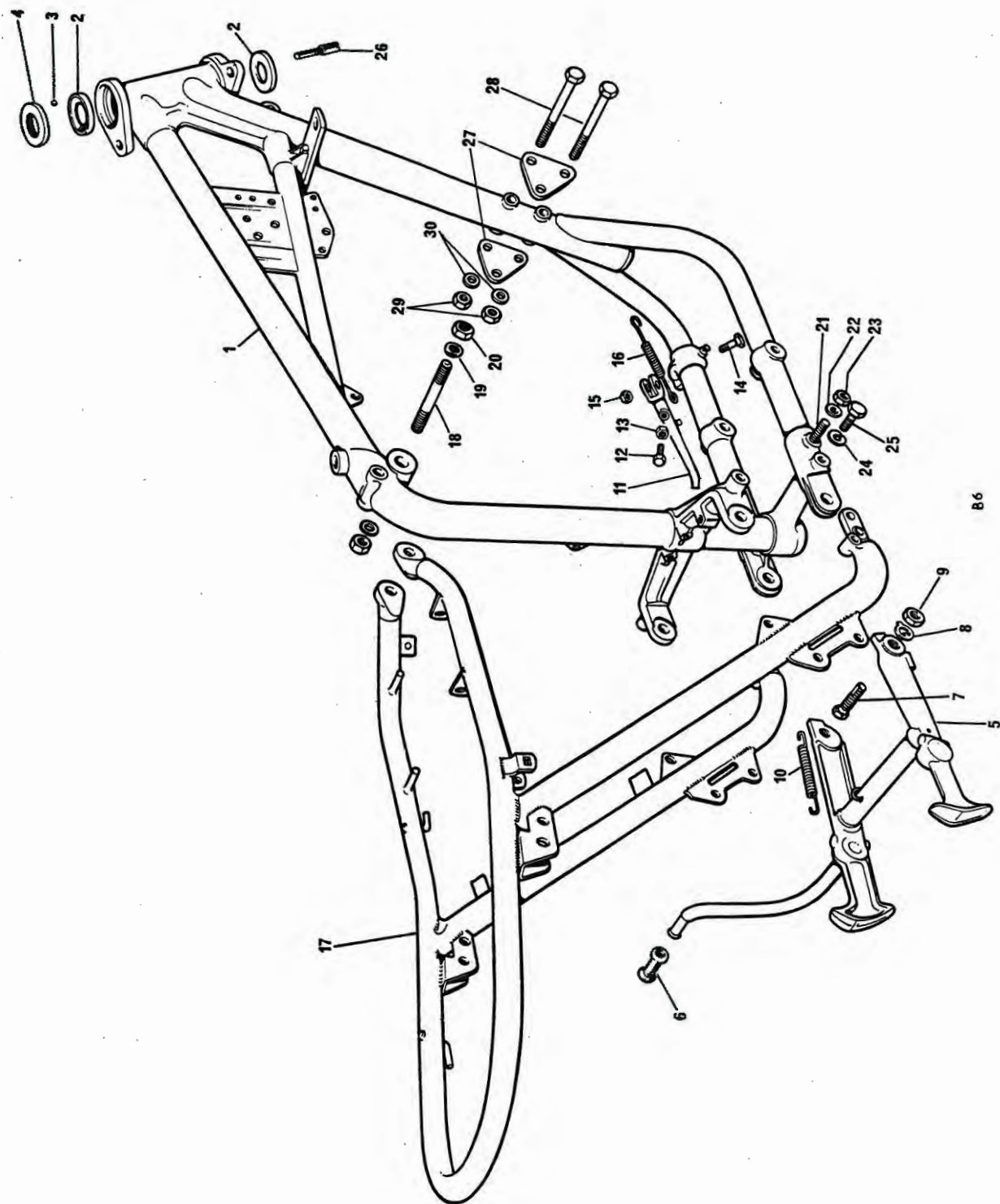

FIG. 12. FRAME

Ref. No.	Part No.	DESCRIPTION	QUANTITY	REMARKS
----------	----------	-------------	----------	---------

FRAME

1	F11354	Front frame	1	
2	H111	Steering race cup	2	
3	S70-3	Steel ball ($\frac{1}{4}$ in. diam.)	40	
4	H1018	Top cone and dust cover	1	
5	F11267	Centre stand	1	
6	T2331	Pedal rubber	1	
7	S1978	Pivot bolt	2	
8	F11270	Tab washer	2	
9	14-0404	Nut	1	
10	F4671	Return spring	1	
11	F11560	Prop stand	1	
12	14-0216	Bolt ($1\frac{1}{8}$ in. U.H.)	1	
13	14-0402	Nut	1	
14	F7021	Pivot bolt	1	
15	14-0703	Self locking nut	1	
16	F8382	Return spring	1	
17	F8036	Rear frame	1	
18	S1801	Stud ($3\frac{7}{8}$ in. O.A.)	1	
19	S25-2	Plain washer	2	
20	14-1303	Self locking nut	2	
21	14-0251	Bolt ($2\frac{1}{4}$ in. U.H.)	2	
22	F4370	Plain washer	2	
23	14-1304	Nut	2	
24	99-0046	Spring washer	2	
25	S588	Bolt ($1\frac{3}{8}$ in. U.H.)	2	
26	F7155	Steering stop	2	
27	F11356	Front engine plate	2	
28	14-0252	Bolt (3 in. U.H.)	2	
29	14-1204	Nut	2	
30	S25-1	Washer	2	

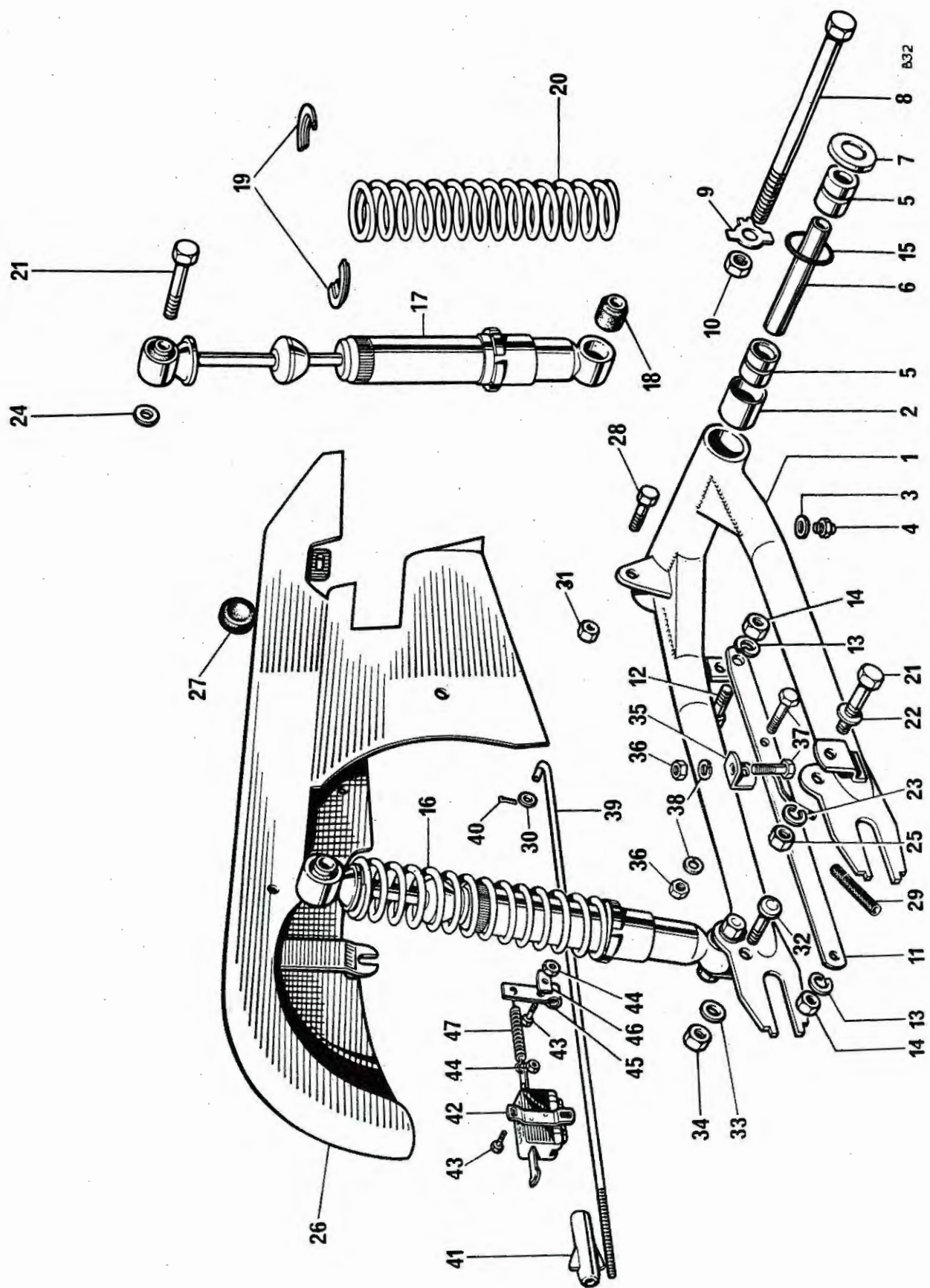

Fig. 13. SWINGING FORK AND SUSPENSION UNITS

Ref. No.	Part No	DESCRIPTION	QUANTITY	REMARKS
----------	---------	-------------	----------	---------

SWINGING FORK AND SUSPENSION UNITS

1	F10045	SWINGING FORK	1	
2	F6042	Pivot bush	2	
3	D1841	Fibre washer	1	
4	WE170	Grease nipple	1	
5	F6821	Sleeve	2	
6	F5313	Distance tube	1	
7	F7848	Flanged washer	2	
8	S620	Bolt ($8\frac{5}{8}$ in. U.H.)	1	
9	F5944	Tab washer	1	
10	S545	Nut	1	
11	F11565	Brake torque stay	1	
12	S1802	Bolt ($3\frac{7}{8}$ in. U.H.)	1	
13	99-0046	Spring washer	2	
14	14-0304	Nut	2	
15	F8090	"O" ring	2	
16	D2023	SUSPENSION UNIT (64052106)	2	
17	Reference only	Damper unit (64054465)	2	
18	99-0122	Bonded bush (64533645)	4	
19	99-0107	Spring retainer (9054/171)	4	
20	99-1047	Spring, 145 lbs. chrome (64544234)	2	
21	14-0235	Unit fixing bolt ($1\frac{5}{16}$ in. U.H.)	4	
22	S25-2	Plain washer	2	
23	S26-1	Spring washer	2	
24	S25-2	Plain washer	4	
25	14-0303	Nut	4	
26	F7067	Chainguard	1	
27	F5536	Grommet	1	
28	14-0113	Bolt ($\frac{9}{16}$ in. U.H.)	1	
29	F7364	Rubber tube	1	
30	S25-13	Plain washer	1	
31	14-0702	Self-locking nut	1	
32	F9387	Stepped bolt	1	
33	S25-3	Plain washer	1	
34	14-0302	Nut	1	
35	F11568	Bracket	1	
36	14-0401	Nut	2	
37	14-0102	Bolt ($\frac{5}{8}$ in. U.H.)	2	
38	S26-2	Spring washer	2	
39	F7386	Brake operating rod	1	
40	—	Split pin ($\frac{1}{16}$ in. x $\frac{3}{8}$ in.)	Reference only	
41	F7387	Adjuster nut	1	
42	99-0725	Stop lamp switch, type 22B (31437B)	1	
43	T1076	Screw ($\frac{3}{8}$ in. U.H.)	3	
44	F4717	Self locking nut	5	
45	F5687	Switch lever	1	
46	F5413	"D" washer	1	
47	F3158	Spring (315738)	1	

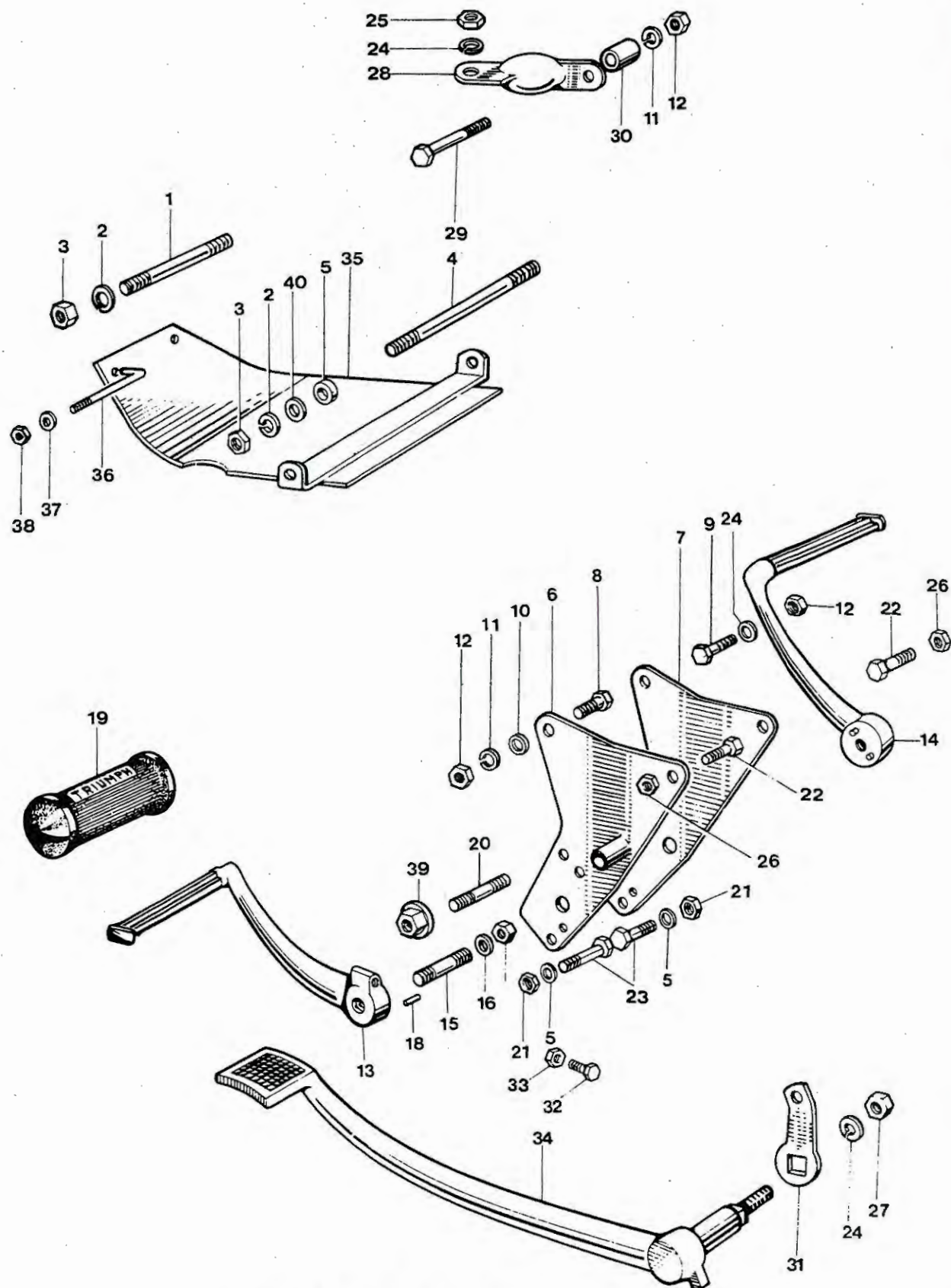

Fig. 14. ENGINE UNIT FITTING AND FOOTRESTS

Ref. No.	Part No.	DESCRIPTION	QUANTITY	REMARKS
----------	----------	-------------	----------	---------

ENGINE UNIT FITTINGS AND FOOTRESTS

1	F5469	Stud ($3\frac{5}{16}$ in. O.A.)	1
2	99-0046	Spring washer	4
3	DS47	Nut	4
4	F6498	Stud ($8\frac{1}{16}$ in. O.A.)	1
5	F5532	Distance piece	2
6	F6066	Left rear engine plate	1
7	F5908	Right rear engine plate	1
8	14-0220	Bolt ($1\frac{3}{4}$ in. U.H.)	2
9	14-0221	Bolt (2 in. U.H.)	2
10	S25-3	Plain washer	4
11	S26-3	Spring washer	6
12	14-0302	Nut	6
13	F9736	Left footrest	1
14	F9624	Right footrest	1
15	S1800	Stud ($1\frac{9}{16}$ in. O.A.)	2
16	S25-6	Plain washer	2
17	14-0305	Nut	2
18	F5943	Peg	4
19	NF704	Footrest rubber	2
20	S548	Stud ($1\frac{3}{8}$ in. O.A.)	2
21	14-0303	Nut	1
22	14-0126	Bolt ($\frac{3}{4}$ in. U.H.)	1
23	14-0234	Bolt ($1\frac{3}{4}$ in. U.H.)	2
24	S26-1	Spring washer	9
25	S1-52	Nut	5
26	14-0403	Nut	2
27	99-0047	Nut	3
28	E4778	Engine torque stay	4
29	14-0218	Bolt ($1\frac{5}{16}$ in. U.H.)	2
30	F3069	Distance piece	4
31	F6064	Brake pedal lever	1
32	14-0105	Bolt ($1\frac{5}{8}$ in. U.H.)	1
33	14-0401	Nut	1
34	F6449	Brake pedal	1
35	F10040	Crankcase undershield...	1
36	F5788	Hook bolt	2
37	S25-1	Plain washer	2
38	F879	Nut	2
39	F7389	Nut	2
40	F4370	Plain washer	2

TR6

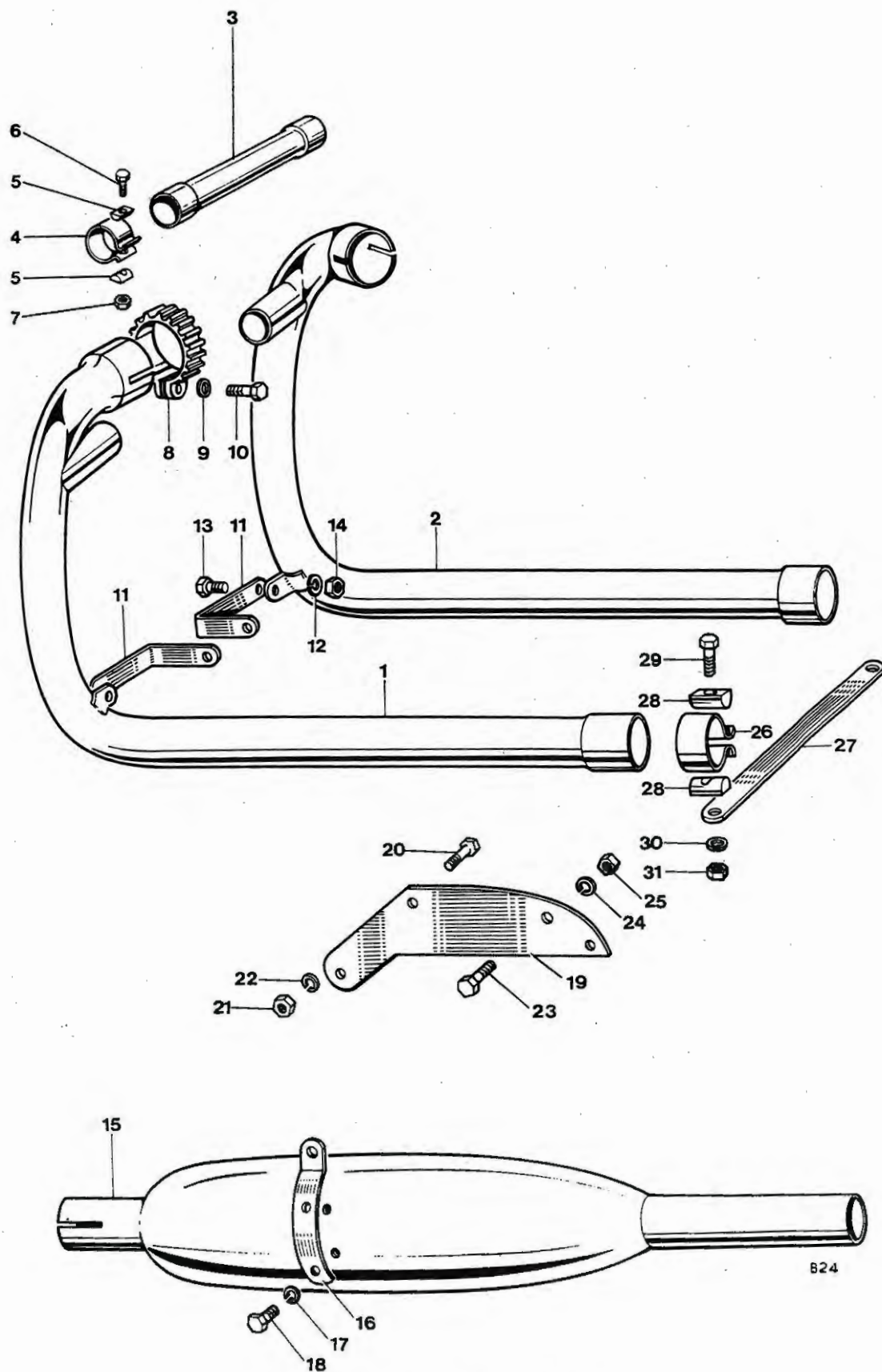

Fig. 15. EXHAUST PIPES AND SILENCERS

EXHAUST PIPES AND SILENCERS

1	E9363	EXHAUST PIPE D.S. ...	1	
2	E9364	EXHAUST PIPE T.S. ...	1	
3	E9888	Coupling pipe ...	1	
4	E7512	Clip ...	2	
5	E3768	'D' washer ...	4	
6	14-0219	Bolt ...	2	
7	14-1302	Nut ...	2	
8	E10216	Clip, exhaust pipe to head ...	2	
9	E8860	Spherical washer ...	2	
10	E6744	Bolt (for clip) ...	2	
11	E6857	Exhaust pipe tie ...	2	
12	S26-3	Spring washer ...	2	
13	E6179	Screw ...	2	
14	E7471	Nut ...	2	
15	E5866	Silencer ...	2	
16	E4951	Bracket ...	2	
17	S26-3	Spring washer ...	4	
18	F929	Bolt, bracket to silencer ($\frac{1}{2}$ in. U.H.) ...	4	
19	E4711	Hanger, frame for silencer ...	2	
20	14-0115	Bolt ($\frac{7}{8}$ in. U.H.) ...	4	
21	14-0302	Nut ...	4	
22	S26-3	Spring washer ...	4	
23	14-0114	Bolt ($\frac{3}{4}$ in. U.H.) ...	2	
24	S26-3	Spring washer ...	2	
25	14-0302	Nut ...	2	
26	E2271	Clip ...	2	
27	E5676	Stay ...	1	
28	E3768	'D' washer ...	4	
29	14-0219	Bolt ($1\frac{1}{2}$ in. U.H.) ...	2	
30	S26-3	Spring washer ...	2	
31	S1908	Nut ...	2	

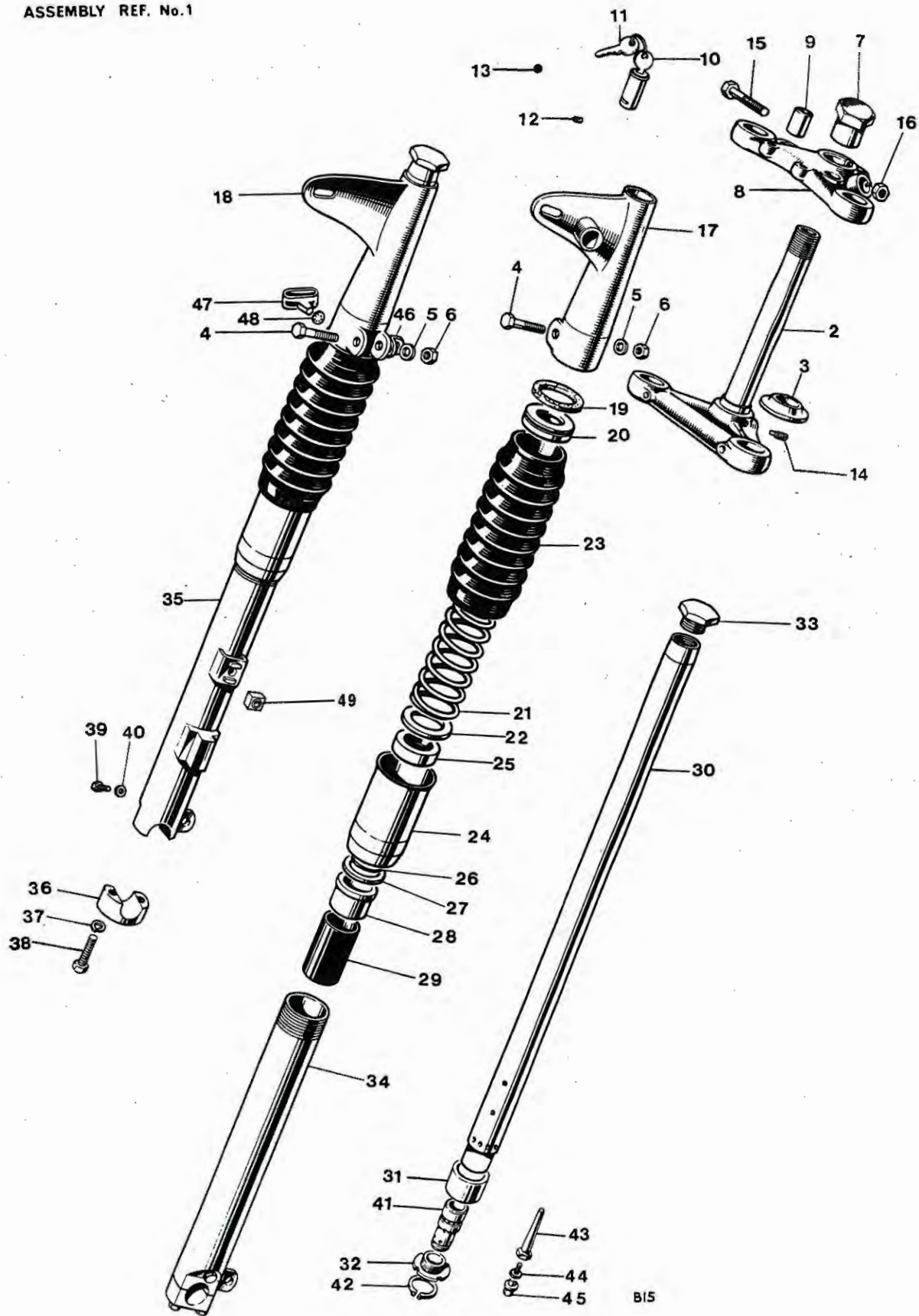

Fig. 16. TELESCOPIC FRONT FORK

Ref. No.	Part No.	DESCRIPTION	QUANTITY	REMARKS
TELESCOPIC FRONT FORK				
1	H3907	FORK ASSEMBLY	1	
2	H3659	Middle lug and stem	1	
3	H439	Bottom cone	1	
4	H2290	Pinch bolt (2 $\frac{1}{4}$ in. U.H.)	2	
5	S25-2	Plain washer	2	
6	14-1303	Cleveloc nut	2	
7	H2263	Sleeve nut (blind)	1	
8	H3667	Top lug	1	
9	H1527	Bonded bush	2	
10	F6738	Lock c/w 2 keys	1	
11	D623	Key (state serial number)	1	Key nos. run from EJR1 to EJR50
12	S578	Grub screw	1	
13	H2266	Sealing washer	1	
14	H2107	Securing pin	1	
15	S684	Pinch bolt (1 $\frac{1}{8}$ in. U.H.)	1	
16	S685	Seated nut	1	
17	H2161	Left top cover	1	
18	H2162	Right top cover	1	
19	F4047	Cork washer	2	
20	H1657	Spring abutment	2	
21	H1891	Solo main spring (Yellow/Blue)	2	
21	H1892	Main spring (Yellow/Green), sidecar	available	
22	H1656	Plain washer	2	
23	H3635	Telescopic gaiter	2	
24	H3633	DUST EXCLUDER SLEEVE NUT	2	
25	H1500	Oil seal	2	
26	H2119	"O" ring	2	
27	H431	Plain washer	2	
28	H441	Top bearing	2	
29	H1896	Damping sleeve	2	
30	H3904	Stanchion	2	
31	H443	Lower bearing	2	
32	H2091	Bearing nut	2	
33	H2245	Cap nut	2	
34	H3921	LEFT BOTTOM MEMBER c/w CAP	1	
35	H3922	RIGHT BOTTOM MEMBER c/w CAP	1	
36	H1844	Spindle cap	2	
37	S26-3	Spring washer	4	
38	14-0218	Cap bolt (1 $\frac{7}{8}$ in. U.H.)	4	
39	H3894	Drain plug	2	
40	H3893	Fibre washer	2	
41	H2154	Shuttle valve	2	
42	H2127	Circlip	2	
43	H2090	Restrictor	2	
44	H1062	Aluminium washer	2	
45	H2126	Flanged bolt	2	
46	H3682	Brake cable bracket	1	
47	H2270	Cable retainer	1	
48	F8245	Starlock washer	1	
49	H3926	Square nut	2	
Not illus.	F6784	Cable grommet (right top cover)	1	

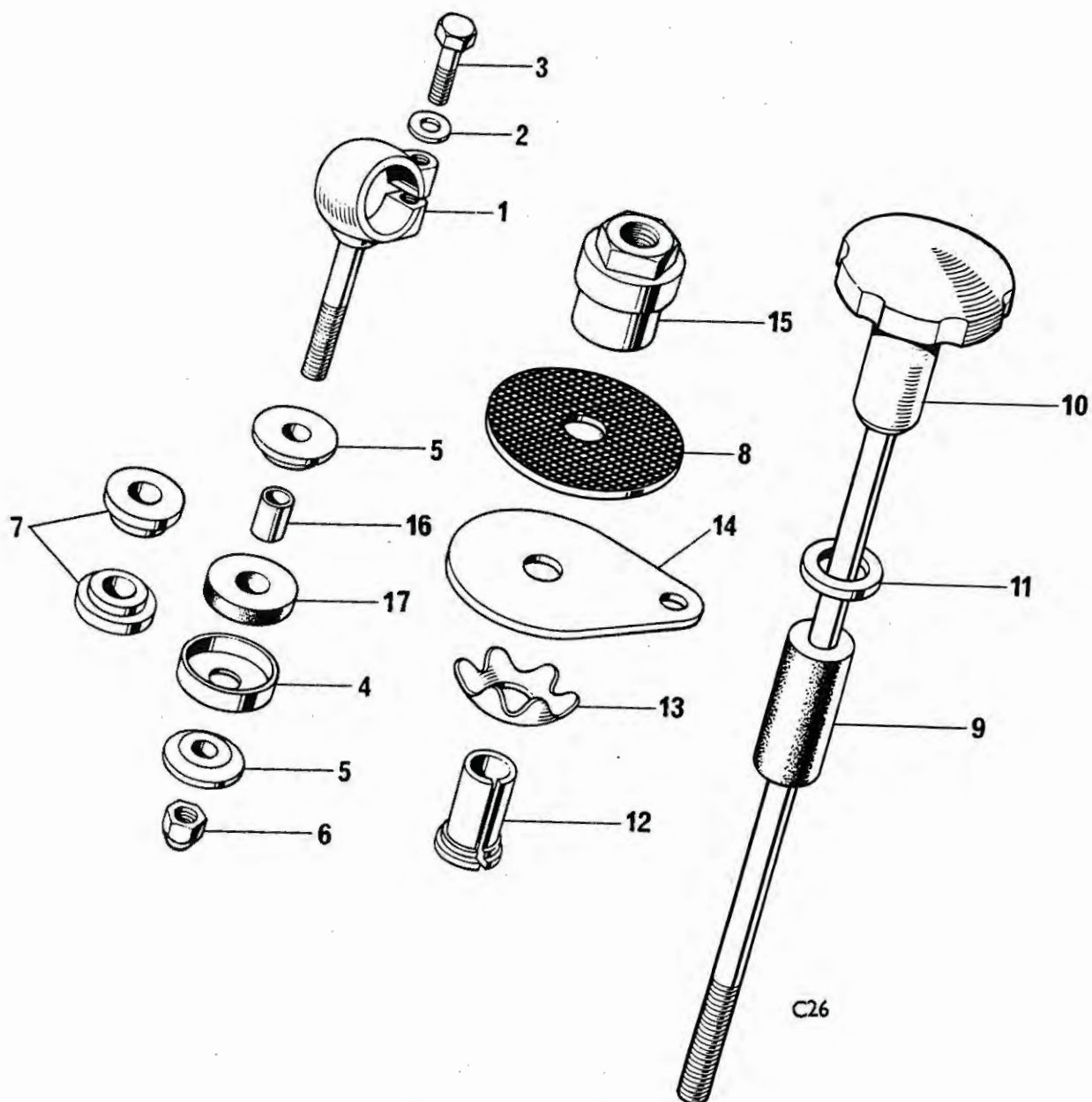
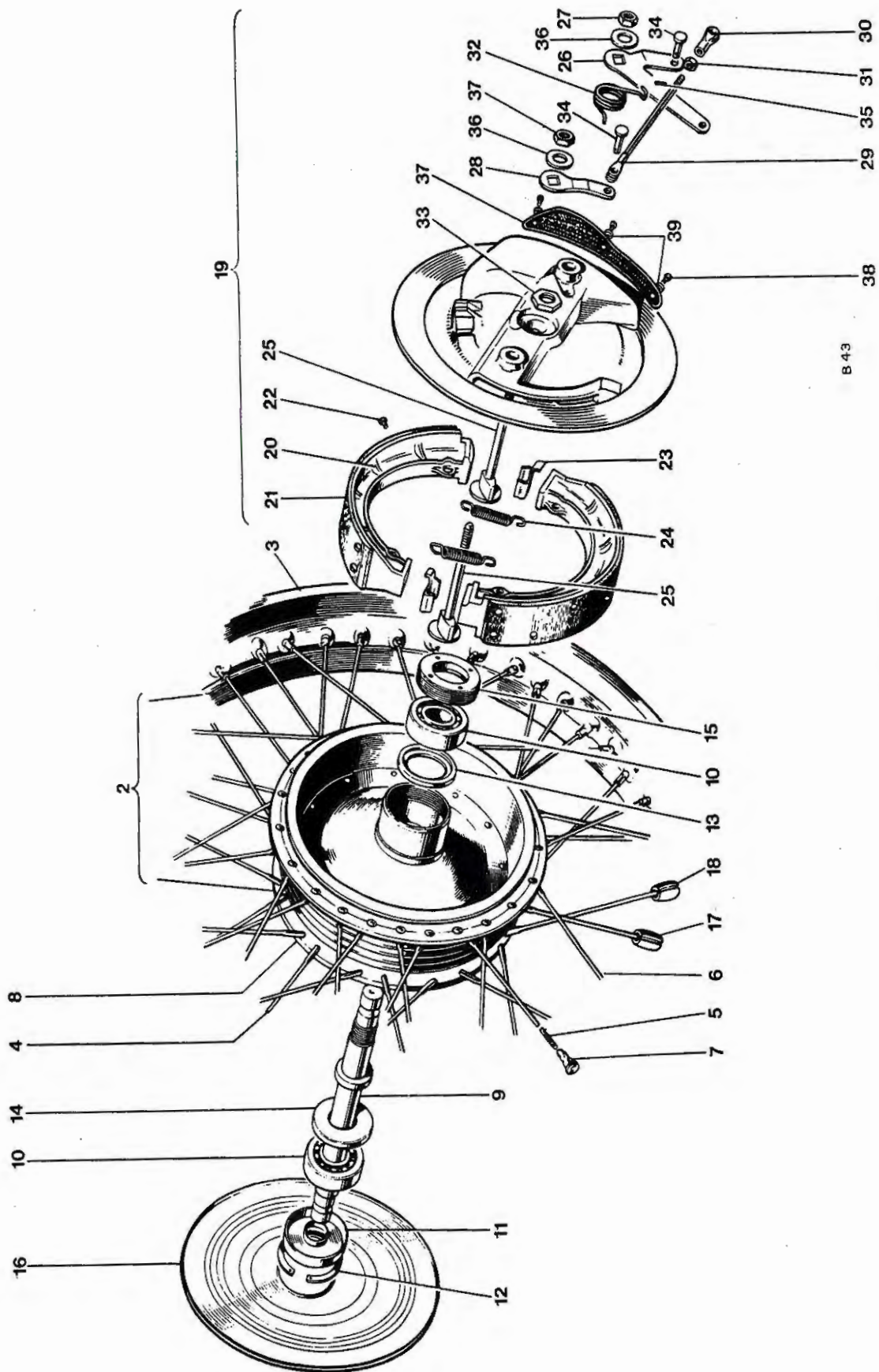

Fig. 17. HANDLEBAR MOUNTINGS AND STEERING DAMPER

Ref. No.	Part No.	DESCRIPTION	QUANTITY	REMARKS
----------	----------	-------------	----------	---------

HANDLEBAR MOUNTINGS AND STEERING DAMPER

1	H2291	Handlebar eyebolt	2	
2	F1335	Plain washer	2	
3	S589	Bolt (1½ in. U.H.)	2	
4	H2221	Cup	2	
5	H1529	Hemispherical washer	4	
6	14-1903	Self-locking nut	2	
7	H1616	Solid bush (for handlebar mounted windscreen)	as required	
8	H435	Friction disc	Available	
9	H1618	Rubber sleeve	Available	
10	H3602	Steering damper rod c/w knob	Available	
11	H565	Plain washer	Available	
12	H3601	Adjuster sleeve	Available	
13	H95	Spring plate	Available	
14	H1797	Anchor plate	Available	
15	H2108	Sleeve nut	Available	
16	H1581	Distance piece	2	
17	H1580	Rubber	2	



B.43

Fig. 19. FRONT WHEEL

Ref. No.	Part No.	DESCRIPTION	QUANTITY	REMARKS
----------	----------	-------------	----------	---------

FRONT WHEEL

1	W3458	FRONT WHEEL COMPLETE	1	
2	W1721	RIM, SPOKES AND HUB ASSEMBLY	1	
3	W1230	Front wheel rim (WM2-19)	1	
4	W1328	Spoke (8/10G x 5 $\frac{5}{8}$ in. straight) c/w nipple	20	
5	W1708	Spoke (8/10G x 4 $\frac{3}{32}$ in. 78°) c/w nipple	10	
6	W1709	Spoke (8/10G x 4 $\frac{7}{8}$ in. 100°) c/w nipple	10	
7	S79-2	Spoke nipple	40	
8	W1722	Hub and brake drum	1	
9	W3582	Wheel spindle	1	
10	W653	Bearing	2	
11	W1237	Dust cover	1	
12	T280	Circlip	1	
13	W3337	Bearing support ring	1	
14	W1481	Grease retainer	1	
15	W582	Retaining ring	1	
16	W3460	Cover plate	1	
17	W1197	Balance weight, $\frac{1}{2}$ oz.	as required	
18	W1198	Balance weight, 1 oz.	as required	
19	W3461	BRAKE ANCHOR PLATE ASSEMBLY	1	
20	W1996	BRAKE SHOE C/W LINING	2	
21	Reference only	Brake lining	1	} Each shoe
22	Reference only	Brass rivet	8	
23	W2026	Thrust pad	2	
24	W135	Shoe return spring	2	
25	W2001	Brake cam	1	
26	W3453	Brake cam lever (front)	1	
27	14-0303	Nut	2	
28	W3454	Brake cam lever (rear)	1	
29	W2003	Rod assembly	1	
30	W2005	Fork end, threaded	1	
31	14-0401	Locknut	1	
32	W3522	Lever return spring	1	
33	S1995	Anchor plate nut	1	
34	WF32	Pivot pin	2	
35	—	Split pin ($\frac{1}{16}$ in. x $\frac{3}{8}$ in. long)	Reference only	
36	S25-6	Plain washer	2	
37	W1991	Anchor plate gauze (for air scoop)	1	
38	S1998	Taptite screw	3	
39	E2351	Washer for taptite screws	3	

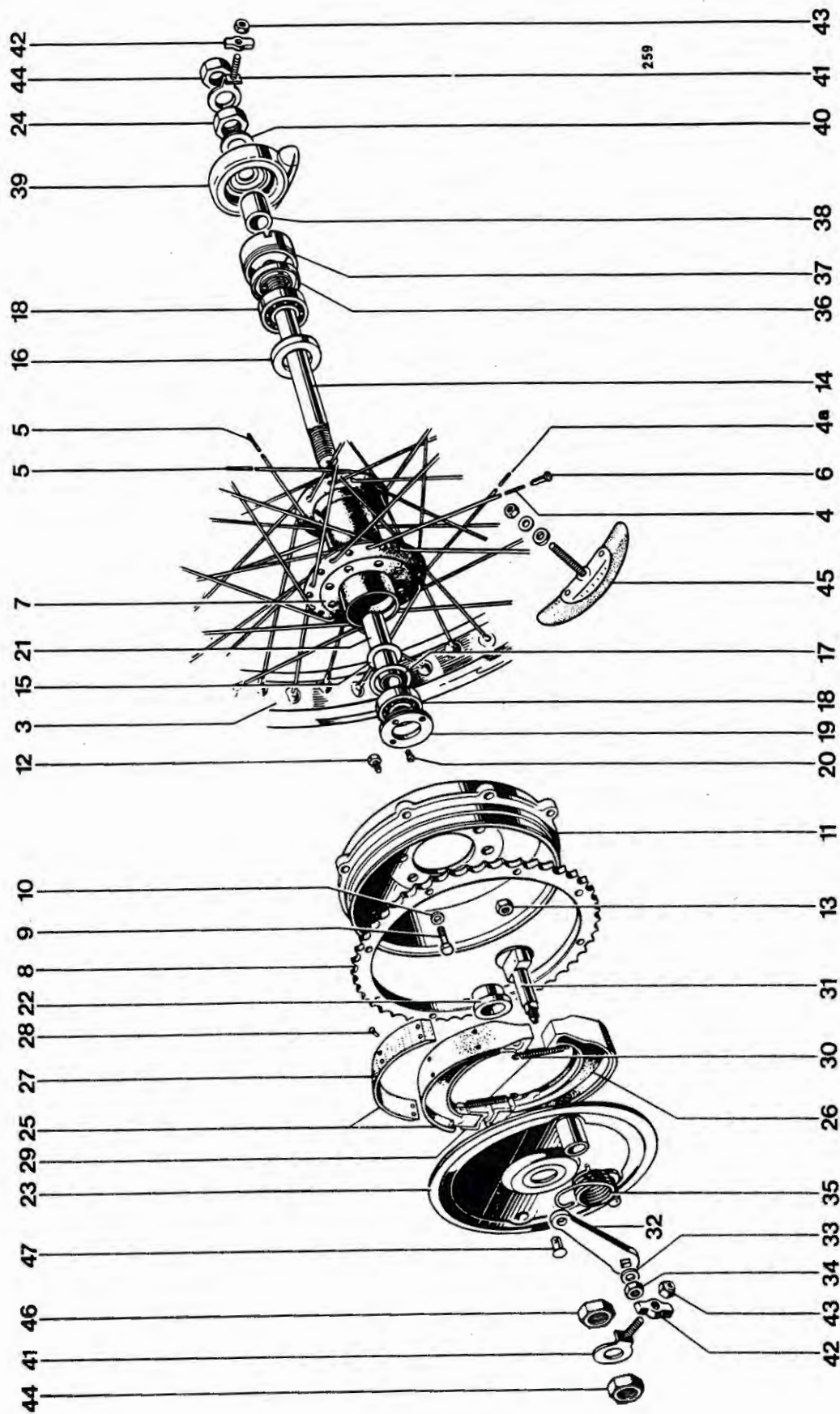

Fig. 19. REAR WHEEL

Ref. No.	Part No.	DESCRIPTION	QUANTITY	REMARKS
REAR WHEEL				
1	W3603	REAR WHEEL COMPLETE	1	
2	W3609	RIM, SPOKES AND HUB ASSEMBLY	1	
3	W1471	Rear wheel rim WM2-18	1	
4	W1107	Spoke (8/10G x 7 $\frac{3}{8}$ in. 90°)	10	
4A	W3402	Spoke (8/10G x 7 $\frac{3}{8}$ in. 110°)	10	
5	W1108	Spoke (8/10G x 7 $\frac{3}{8}$ in. 90°)	20	
6	S79-2	Spoke nipple	40	
7	W3586	Hub	1	
8	W1499	Sprocket, 46T	1	
9	S2010	Bolt ($\frac{1}{2}$ in. U.H.)	8	
10	E1612	Serrated washer	8	
11	W3585	Brake drum	1	
12	S2011	Bolt ($\frac{1}{2}$ in. U.H.)	8	
13	14-1202	Self locking nut	8	
14	W3589	Wheel spindle	1	
15	W1474	Grease retainer (brake side)	1	
16	W1654	Grease retainer	1	
17	W1022	Backing ring	1	
18	W653	Bearing	2	
19	W3587	RETAINING RING	1	
20	W1710	Locking screw ($\frac{5}{16}$ in. U.H.)	1	
21	W1278	Distance tube	1	
22	W1024	Distance piece	1	
23	W3590	Brake anchor plate	1	
24	S2013	Nut	1	
25	W1406	LEADING BRAKE SHOE C/W LINING	1	
26	W1407	TRAILING BRAKE SHOE C/W LINING	1	
27	Reference only	Brake lining	2	} Not supplied separately
28	Reference only	Brass rivet	16	
29	W1415	Thrust pad	2	
30	W135	Shoe return spring	2	
31	W3592	Brake cam	1	
32	W2015	Brake cam lever	1	
33	W2027	Plain washer	1	
34	14-0403	Nut	1	
35	W1090	Lever return spring	1	
36	W1635	Grease retainer	1	
37	W3588	Speedometer adaptor	1	
38	W1477	Distance piece	1	
39	*D637	Speedometer gearbox	1	
40	W1280	Plain washer	1	
41	W2089	Chain adjuster	2	
42	W1015	Adjuster end plate	2	
43	14-1902	Self-locking nut	2	
44	S585	Spindle nut	2	
45	D106	Tyre security bolt (WM2)	2	
46	S2014	Nut inner D.S.	1	
47	W1467	Pivot pin	1	
* Use D373 Speedometer gearbox with Kph. Speedo head				
ALTERNATIVE WHEEL AVAILABLE TO SUIT 4in. REAR TYRE:				
1	W3604	REAR WHEEL COMPLETE	1	
2	W3610	Rim, hub and spokes assembly	1	
3	W1003	Rear wheel rim WM3-18	1	

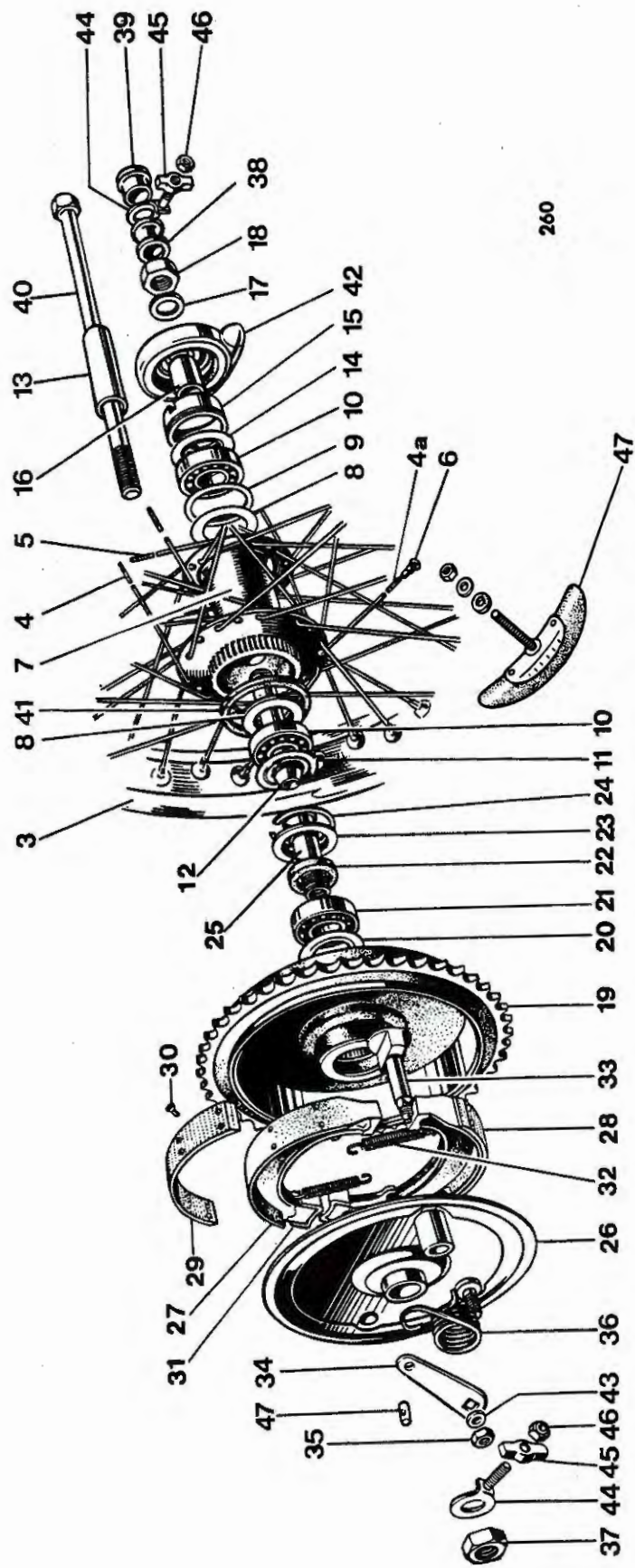

Fig. 20. QUICKLY DETACHABLE REAR WHEEL

Ref. No.	Part No.	DESCRIPTION	QUANTITY	REMARKS
QUICKLY DETACHABLE REAR WHEEL				
1	W3670	Q.D. REAR WHEEL COMPLETE	1	
2	W3674	RIM, SPOKES AND HUB ASSEMBLY	1	
3	W1471	Rear wheel rim WM2-18	1	
4	W1107	Spoke (8/10 x 7 $\frac{7}{16}$ in. 90°)	10	
4a	W3402	Spoke (8/10G x 7 $\frac{9}{16}$ in. x 110°)	10	
5	W1108	Spoke (8/10G x 7 $\frac{7}{8}$ in. 90°)	20	
7	W3595	Hub	1	
8	W1595	Grease retainer	2	
9	W1509	Backing ring	1	
10	S35-7	Bearing	2	
11	W1596	Dust cap	1	
12	W3596	Bearing sleeve	1	
13	W1598	Distance piece (inner)	1	
14	W1635	Grease retainer	1	
15	W3597	Speedometer adaptor	1	
16	W1477	Distance piece (outer)	1	
17	W1280	Plain washer	1	
18	S2013	Nut	1	
19	W1040	Sprocket and brake drum 46T	1	
20	W1143	Grease retainer	1	
21	W1041	Bearing	1	
22	W1042	Felt washer	1	
23	W1043	Bearing and felt retainer	1	
24	W1044	Circlip	1	
25	W3598	Bearing sleeve	1	
26	W3599	Brake anchor plate	1	
27	W1406	LEADING BRAKE SHOE C/W LINING	1	
28	W1407	TRAILING BRAKE SHOE C/W LINING	1	
29	NW243	Brake lining	2	
30	W129	Brass rivet	16	
31	W1415	Thrust pad	2	
32	W135	Shoe return spring	2	
33	W3592	Brake cam	1	
34	W2015	Brake cam lever	1	
35	14-0403	Nut	1	
36	W1090	Lever return spring	1	
37	14-1902	Nut	1	
38	W1392	Inner distance piece	1	
39	W1170	Outer distance piece	1	
40	W3600	Spindle	1	
41	W1091	Rubber sealing ring	1	
42	D637	Speedometer gearbox	1	
43	S25-6	Washer	1	
44	W2087	Chain adjuster	2	
45	W1015	Adjuster end plate	2	
46	14-1902	Self-locking nut	2	
47	D106	Tyre security bolt, WM2	2	
—	W1467	Pivot pin... ..	1	Not illustrated

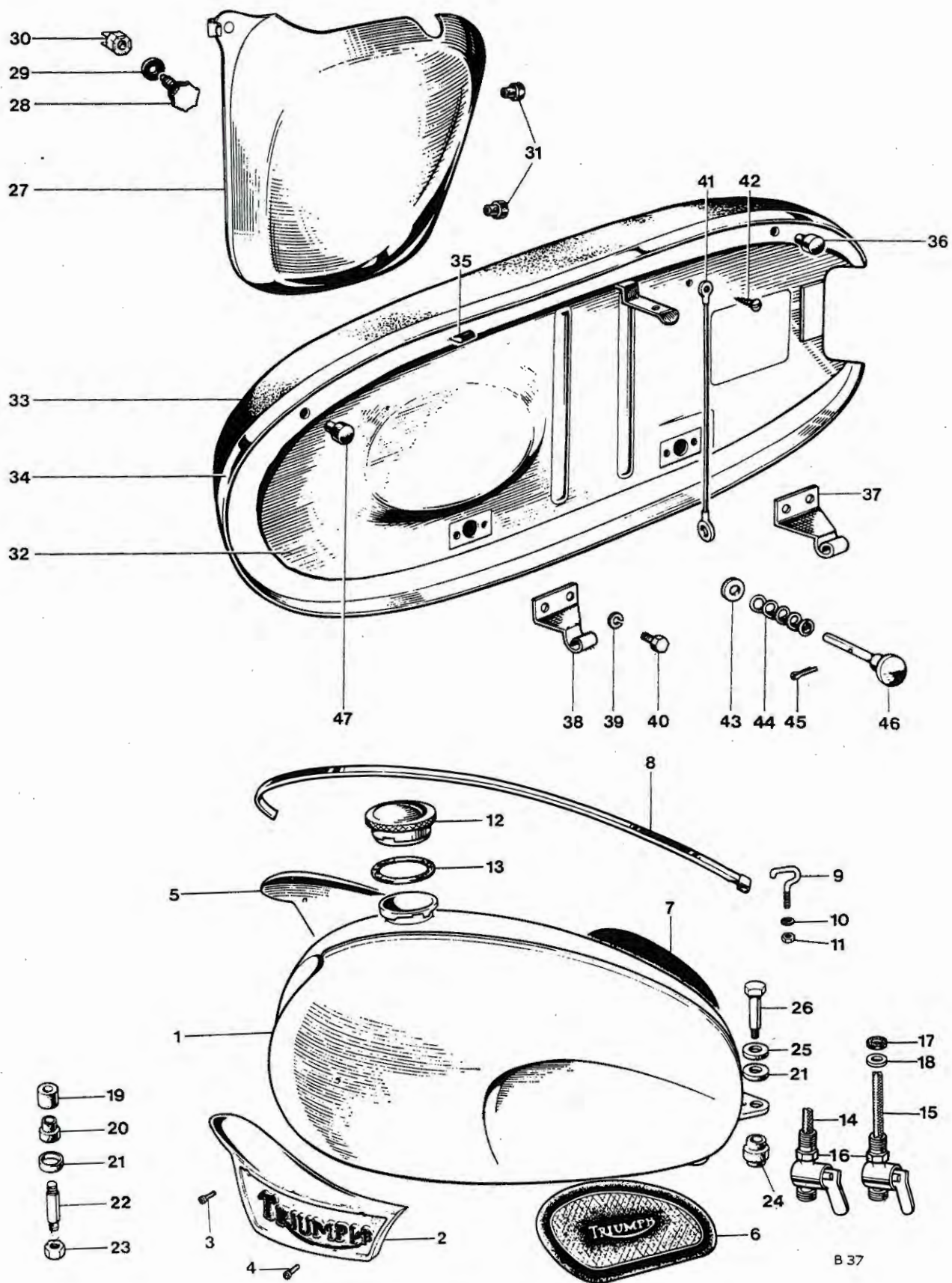

Fig. 21. PETROL (GAS) TANKS

Ref. No.	Part No.	DESCRIPTION	QUANTITY	REMARKS
PETROL TANKS, PANEL AND TWINSEAT				
1	F11800	Petrol tank (4 gallons)	1	T120
1	F11799	Petrol tank (4 gallons)	1	TR6
2	F9701	Styling unit (left)	1	
3	F4129	Styling unit screw, front $\frac{35}{64}$ in. O.A.	2	
4	F7888	Styling unit screw, rear $\frac{27}{64}$ in. O.A.	2	
5	F9700	Styling unit (right)	1	
6	F8192	Left knee grip	1	
7	F8193	Right knee grip	1	
8	F10032	Centre styling strip	1	
9	F10008	Hook screw	1	
10	F4019	Serrated washer	1	
11	H919	Nut	1	
12	F3220	FILLER CAP	1	
13	F4048	Joint washer	1	
14	F4971	PETROL TAP (left)	1	
15	F4972	PETROL TAP with reserve tube	1	
16	F10006	Petrol tap locknut	2	
17	E7351	Petrol tap seal	2	
18	F10002	Steel washer	2	
19	F5228	Rubber washer	2	
20	F5229	Spigot rubber	2	
21	F3814	Cup	3	
22	S1833	Shouldered stud	2	
23	14-1302	Nut	2	
24	F5336	Double spigot rubber	1	
25	F967	Rubber washer	1	
26	F7388	Bolt	1	
—	D678	Transfer "TROPHY SPORTS"	1	TR6 Not illustrated
—	D2103	Transfer "BONNEVILLE"	1	T120 Not illustrated
27	F8042	Side panel and toolbox	1	
28	F11357	Panel knob	1	
29	F11377	Washer	1	
30	F10022	Panel nut	1	
31	F6673	Panel grommet	2	
32	F11573	TWINSEAT	1	
33	F9715	Twinseat cover	1	
—	A52	Transfer "POSITIVE EARTH"	1	
34	D696	Trim strip	1	
35	D697	Trim strip sprag	4	
36	F7835	Rubber buffer (front)	2	
37	F8026	Hinge front	1	
38	F7862	Hinge rear	1	
39	S26-2	Spring washer	4	
40	14-0101	Bolt ($\frac{1}{2}$ in. U.H.)	4	
41	D374	Check wire	1	
42	D2381	Self-tapping screw	1	
43	E1719A	Washer	1	
44	F4228	Spring	1	
45	—	Split pin ($\frac{3}{32}$ in. x $\frac{1}{2}$ in.)	1	Reference only
46	F7560	Seat catch plunger	1	
47	F4898	Rubber buffer (rear)	2	

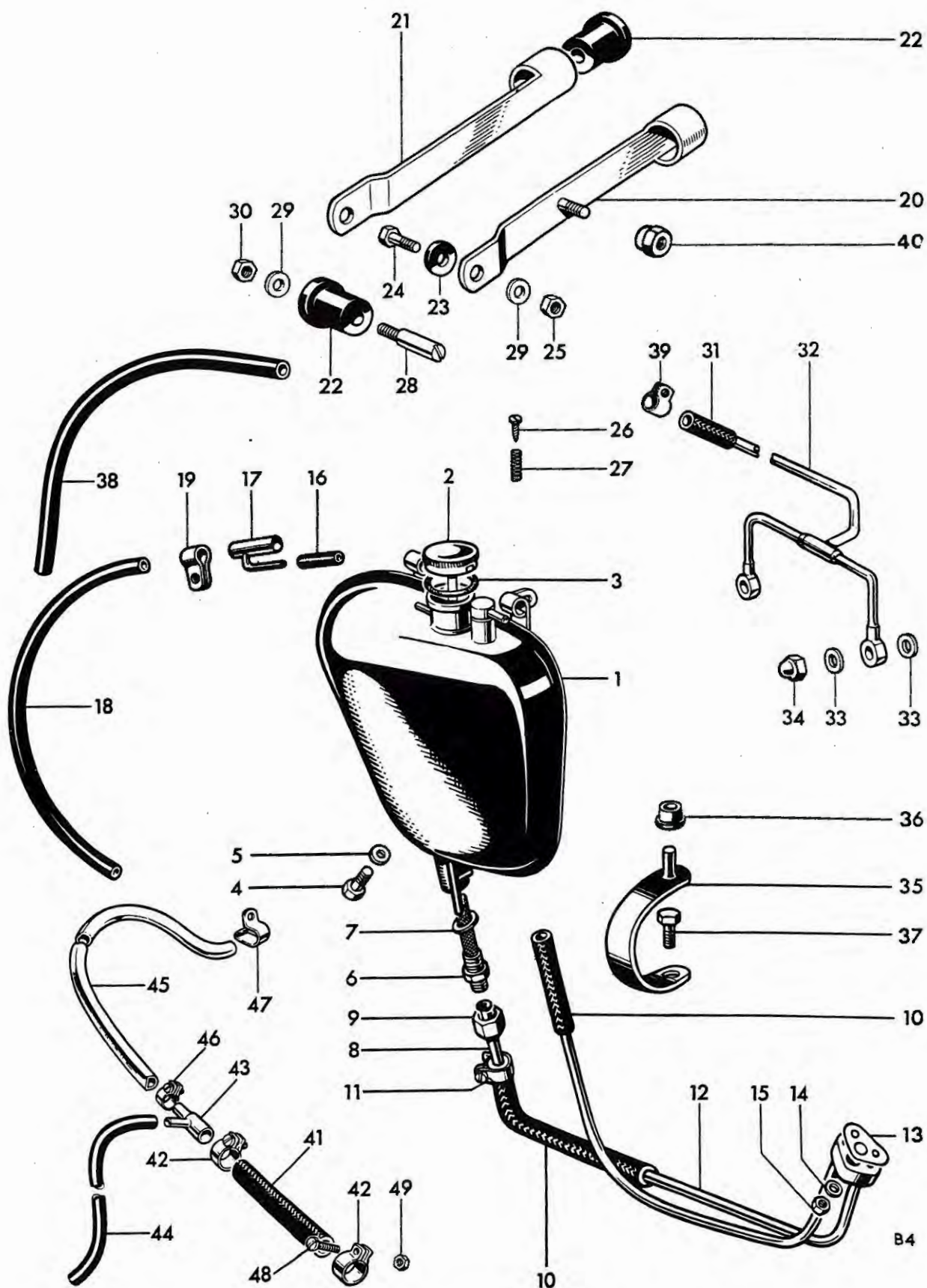

Fig. 23. OIL TANK, OIL PIPES AND BREATHER PIPES

Ref. No.	Part No.	DESCRIPTION	QUANTITY	REMARKS
----------	----------	-------------	----------	---------

OIL TANK, OIL PIPES AND BREATHER PIPES

1	F11763	Oil tank	1	
2	F9659	FILLER CAP	1	
3	F4047	Joint washer	1	
4	F5343	Drain plug	1	
5	99-0048	Fibre washer	1	
6	F3179	Oil tank filter	1	
7	F1713	Fibre washer	1	
8	F3655	Upper feed pipe	1	
9	F3182	Union nut	1	
10	E4594	Flexible connector	2	
11	E6848	Clip	4	
12	E6930	Oil pipes and junction block	1	
13	E3763	Joint washer	1	
14	E3446	Plain washer	1	
15	E1310	Nut	1	
16	E6356	Vent pipe	1	
17	E5370	"T" piece	1	
18	F7353	Extension pipe	1	
19	F3098	Clip	2	
20	F9255	Front strap	1	
21	F8028	Rear strap	1	
22	F6673	Spigot rubber	4	
23	F6968	Rubber washer	2	
24	14-0103	Bolt ($\frac{3}{4}$ in. U.H.)	2	
25	14-0701	Self locking nut	2	
26	F9435	Metering screw	1	
27	F6874	Coil spring	1	
28	F7510	Screwed peg	2	
29	S25-13	Plain washer	4	
30	14-0301	Nut	2	
31	E6353	Rubber connector	1	
32	E6349	Rocker oil feed pipe	1	
33	E1335	Copper washer	4	
34	E1435	Domed nut	2	
35	F6147	Bracket	1	
36	F6039	Grommet	1	
37	S1822	Bolt ($\frac{1}{2}$ in. U.H.)	1	
38	F7352	Flexible pipe	1	
39	E6849	Clip	1	
40	F8034	Sleeve nut	1	
—	D1918	Grouped transfer—"Drain and refill" etc.	1	Not illustrated
41	E11149	Breather vent pipe	1	
42	D2253	Clip	2	
43	F11610	"T" piece connector	1	
44	F11613	Vent pipe, froth tower	1	
45	F11614	Breather tube, rear guard	1	
46	D2252	Clip, tube to "T" piece	1	
47	F11615	Clip, tube to rear guard	4	
48	H3894	2 B.A. screw, clip at rear guard	4	
49	F4717	2 B.A. nut, clip at rear guard	4	

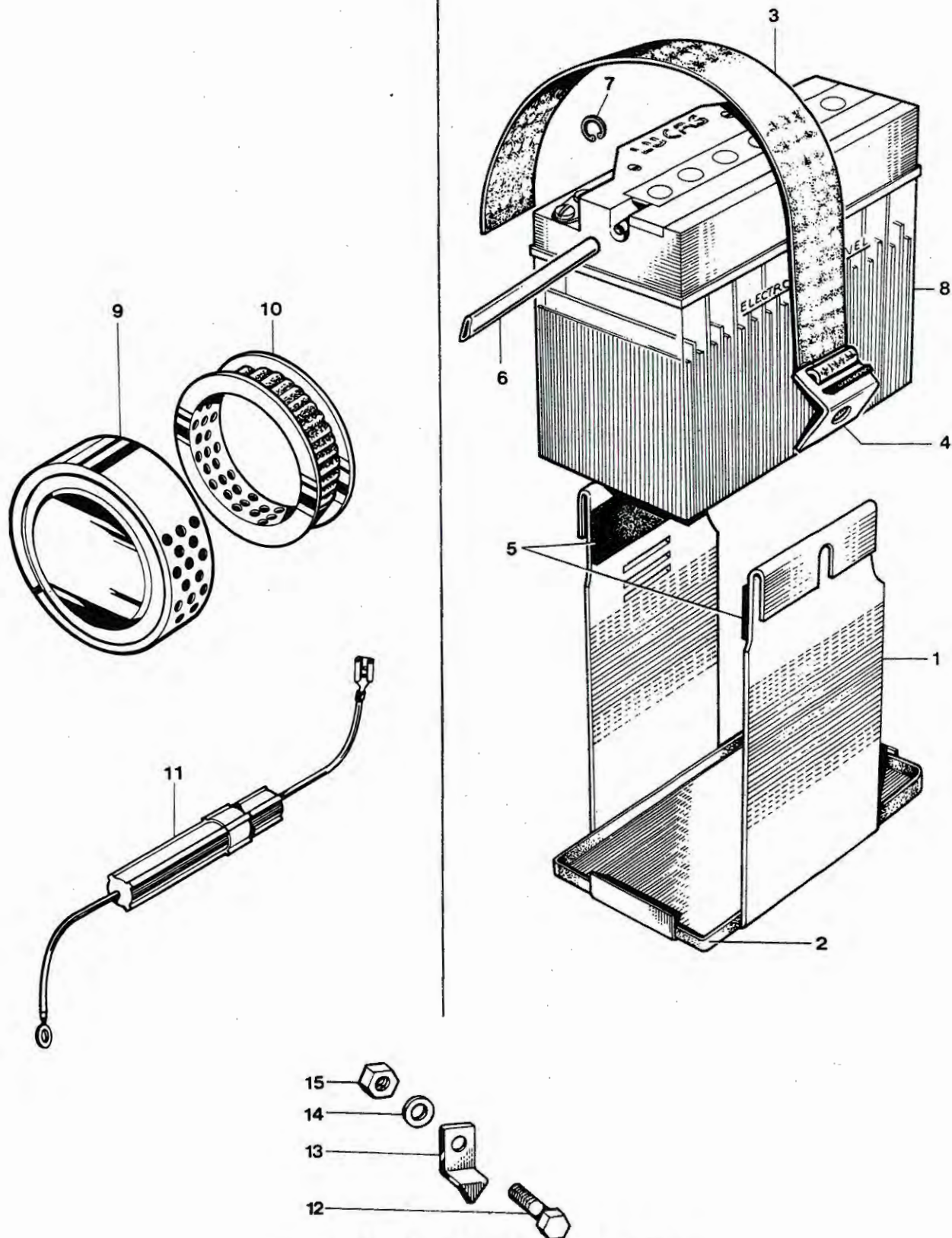

Fig. 23. BATTERY CARRIER AND AIR FILTERS

Ref. No.	Part No.	DESCRIPTION	QUANTITY	REMARKS
----------	----------	-------------	----------	---------

BATTERY CARRIER AND AIR FILTER

1	F8024	Battery carrier	1	
2	F8091	Battery carrier, rubber tray	1	
3	F8033	Battery carrier strap	1	
4	F8032	Battery strap anchorage	1	
5	F8031	Battery carrier rubber... ..	1	
6	F7431	Vent pipe	1	
7	F7892	Circlip, vent pipe	1	
8	99-0719	Battery (PUZ5A)	1	
9	F11537	AIR CLEANER COMPLETE	1	} TR6
10	F5764	Filter element (cloth or gauze)	1	
9	F11536	AIR CLEANER COMPLETE	1	} T120
10	F5764	Filter element (coarse felt)	1	
11	54938986	Fuse assembly	1	
12	F1369	Bolt ($\frac{5}{8}$ in. U.H.)	1	
13	F6883	Inflator bracket	2	
14	S25-1	Plain washer	1	
15	14-0301	Nut	1	

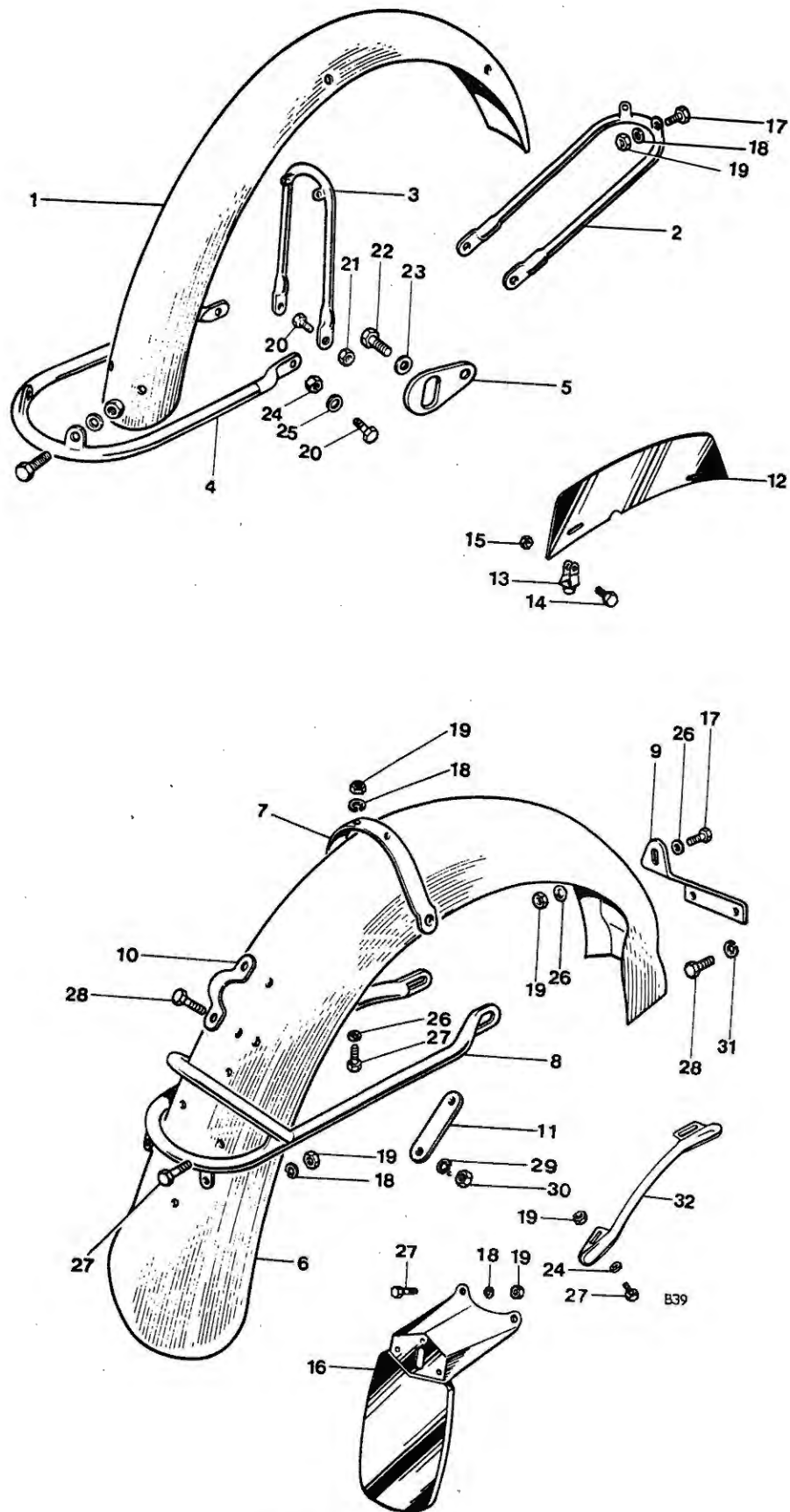

Fig. 25. MUDGUARDS

Ref. No.	Part No.	DESCRIPTION	QUANTITY	REMARKS
----------	----------	-------------	----------	---------

MUDGUARDS

1	*H3882	Front mudguard	1
2	H1681	Front stay	1
3	H1683	Centre stay	1
4	H3885	Bottom stay	1
5	H1685	Bracket	2
6	*F11617	Rear mudguard	1
7	F6915	Mudguard bridge	1
8	F11571	Lifting handle	1
9	F6851	Bracket	1
10	F5994	Clip	1
11	F6031	Backing plate	1
12	F10216	Front number plate	1
13	H741	Clip assembly	2
14	H687	Screw	2
15	H745	Nut	2
16	F11636	Rear number plate	1
17	14-0102	Bolt ($\frac{5}{8}$ in. U.H.)	5
18	S25-1	Plain washer	12
19	14-1201	Nut	14
20	14-0115	Bolt ($\frac{3}{4}$ in. U.H.)	2
21	14-0402	Nut	2
22	S1822	Bolt ($\frac{1}{2}$ in. U.H.)	4
23	F4299	Plain washer	2
24	14-0702	Self lock nut	2
25	S25-3	Washer	4
26	F6310	Plain washer	3
27	14-0102	Bolt ($\frac{5}{8}$ in. U.H.)	8
28	14-0113	Bolt ($\frac{3}{4}$ in. U.H.)	4
29	E2287	Spring washer	2
30	14-0302	Nut	4
31	S26-3	Spring washer	2
32	F7826	Wiring protector	1

*Appropriate colour code suffix must be added when ordering replacement mudguards.

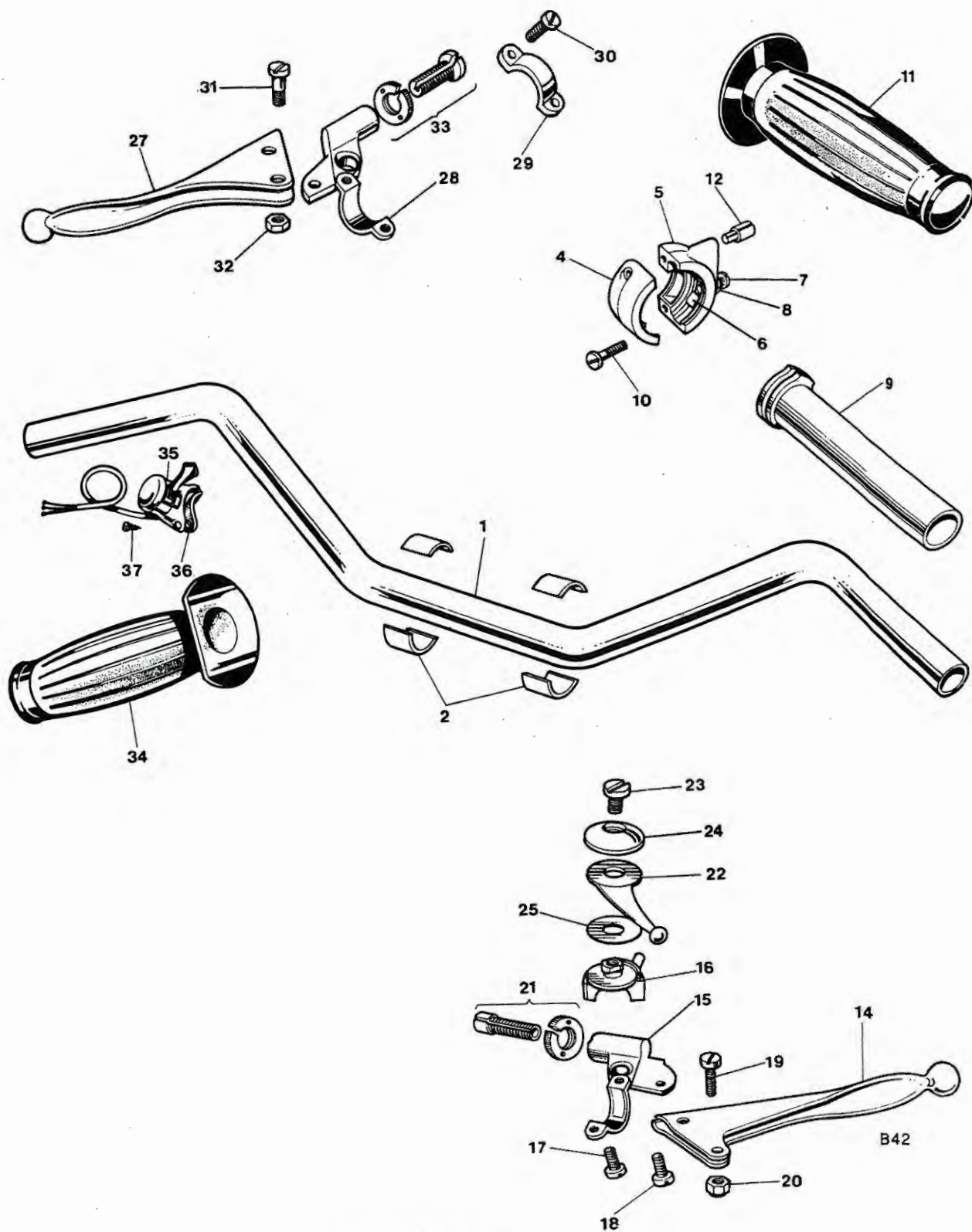

Fig. 26. HANDLEBARS AND CONTROL LEVERS

Ref. No.	Part No.	DESCRIPTION	QUANTITY	REMARKS
----------	----------	-------------	----------	---------

HANDLEBARS AND CONTROL LEVERS

1	H1871	Handlebar	1	
1	H1870	Western handlebar	Available	
2	H1425	Packing piece	4	
3	99-0248	TWISTGRIP (16/364)	1	
4	99-0245	Body top half (16/328)	1	
5	99-0246	Body bottom half (16/329)	1	
6	99-0238	Friction spring (16/008)	1	
7	99-0239	Friction spring screw (16/009)	1	
8	99-0240	Locknut (16/010)	1	
9	99-0244	Rotor (16/091)	1	
10	99-0225	Screw (11/013)	2	
11	H2125	Grip	1	
12	99-0241	Cable stop (16/011)	1	
13	D2241	FRONT BRAKE AND AIR LEVER ASSEMBLY (18/978)	1	
14	99-0262	Brake lever (ball end) (18/754)	1	
15	99-1093	Lever bracket (19/001)	1	
16	99-0234	Control body (12/619)	1	
17	99-0226	Screw (11/014)	1	
18	99-0225	Screw (11/013)	1	
19	99-0252	Fulcrum screw (18/087)	1	
20	99-0250	Self locking nut (18/053)	1	
21	99-1031	Cable adjuster and nut (18/1708/1709)	1	
22	99-0228	Lever (12/556)	1	
23	12/607	Bolt	1	
24	12/606	Cap	1	
25	12/033	Spring washer	1	
26	D2242	CLUTCH LEVER ASSEMBLY (19/952)	1	
27	99-0261	Clutch lever (ball end) (18/752)... ..	1	
28	99-1094	Clutch lever bracket (19/002)	1	
29	99-0230	Clamp (12/595)	1	
30	99-0226	Screw (11/014)	2	
31	99-0252	Fulcrum screw (18/087)	1	
32	99-0250	Self locking nut (18/053)	1	
33	99-1031	Cable adjuster and nut (18/1708/1709)	1	
34	H2124	Handlebar grip	1	
35	99-0555	Horn push and dip switch (31563)	1	
36	99-0630	Backing rubber (380459)	1	
37	H1994	Self-tapping screw (½ in. U.H.)	2	

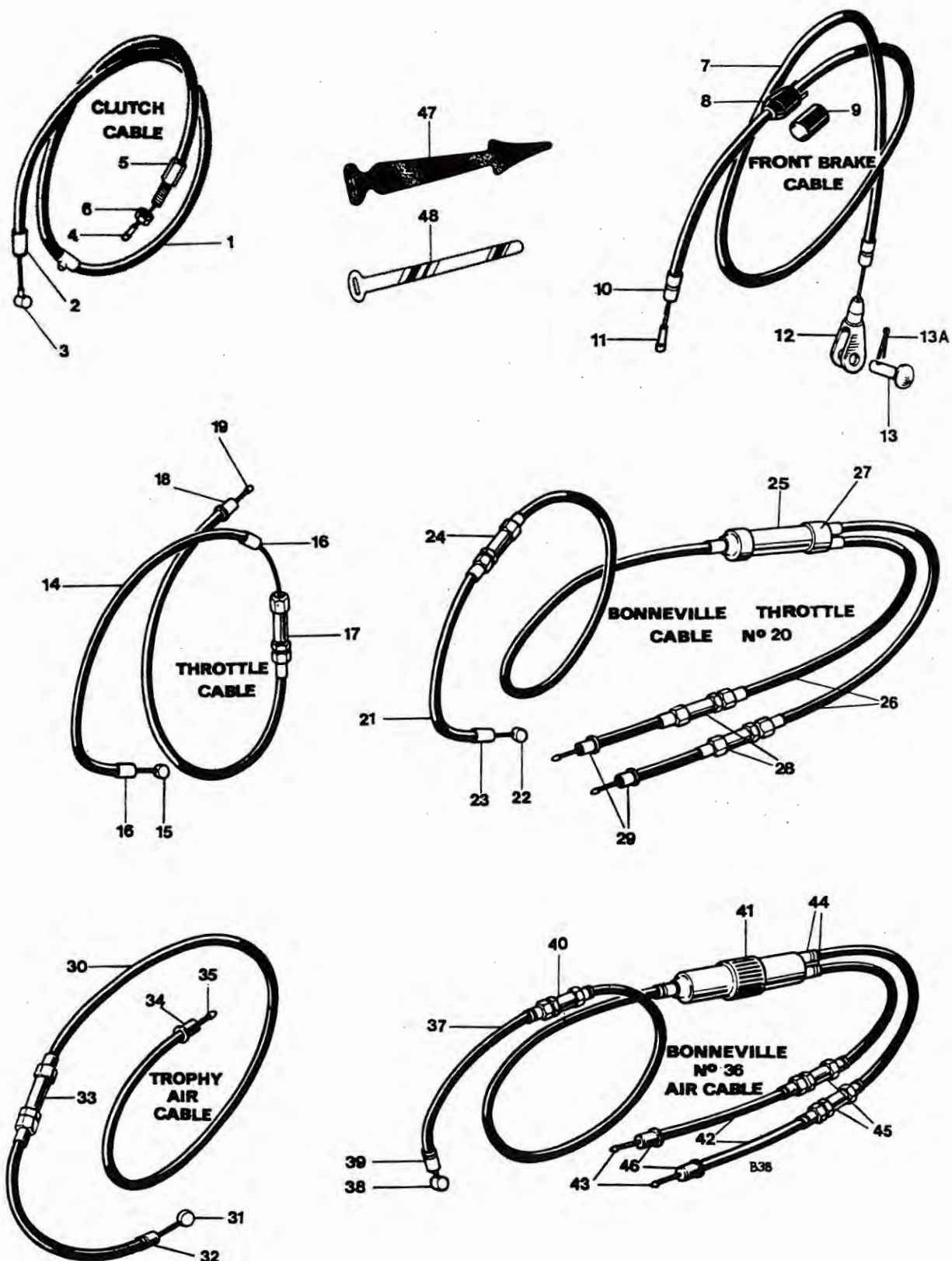

Fig. 27. CONTROL CABLES

Ref. No.	Part No.	DESCRIPTION	QUANTITY	REMARKS
----------	----------	-------------	----------	---------

CONTROL CABLES

1	D1993	CLUTCH CABLE	1	
2	D103	Ferrule	2	
3	D506	Nipple (Handlebar end)	1	
4	DS73	Nipple	1	
5	D668	Adjuster	1	
6	S672	Nut	1	
7	D2077	FRONT BRAKE CABLE	1	
7	D2076	FRONT BRAKE CABLE (FOR WESTERN BARS)	1	
8	D2085	Front stop switch	1	
9	D2086	Cover for switch	1	
10	D103	Ferrule	2	
11	D506	Nipple (Handlebar end)	1	
12	D638	Fork end	1	
13	WF32	Pivot pin	1	
13A	—	Split pin ($\frac{1}{8}$ in. x $\frac{3}{8}$ in.)		Reference only
14	D746	THROTTLE CABLE	1	TR6
15	D83	Nipple	1	
16	D101	Ferrule	3	
17	D104	Adjuster	1	
18	6/132A	Ferrule)	1	
19	NS191	Nipple	1	
20	D732	THROTTLE CABLE	1	T120
21	D683	CABLE, TWISTGRIP TO JUNCTION BLOCK	1	
22	D83	Nipple	1	
23	D101	Ferrule	4	
24	D104	Adjuster	1	
Not illus.	NS191	Nipple	1	
25	D685	Junction box (244/104)	1	
26	D733	CABLE, JUNCTION BLOCK TO CARBURETTER	2	
Not illus.	NS191	Nipple	2	each cable
27	D101	Ferrule	3	each cable
28	D104	Adjuster	1	each cable
29	6/132A	Ferrule	1	each cable
30	D747	AIR CONTROL CABLE	1	TR6
31	D83	Nipple	1	
32	D101	Ferrule	3	
33	D104	Adjuster	1	
34	6/132A	Ferrule	1	
35	NS191	Nipple	1	
36	D1817	AIR CONTROL CABLE	1	T120
37	D1818	CABLE, LEVER TO JUNCTION BOX	1	
38	D83	Nipple	1	
39	D101	Ferrule	4	
40	D104	Adjuster	1	
Not illus.	NS191	Nipple	1	
41	D685	Junction box (244/104)	1	
42	D684	CABLE, JUNCTION BOX TO CARBURETTER	2	
43	NS191	Nipple	2	each cable
44	D101	Ferrule	3	each cable
45	D104	Adjuster	1	each cable
46	6/132A	Ferrule	1	each cable
47	D343/7	Clip, rubber		as required
48	XA69	Clip, metal		as required

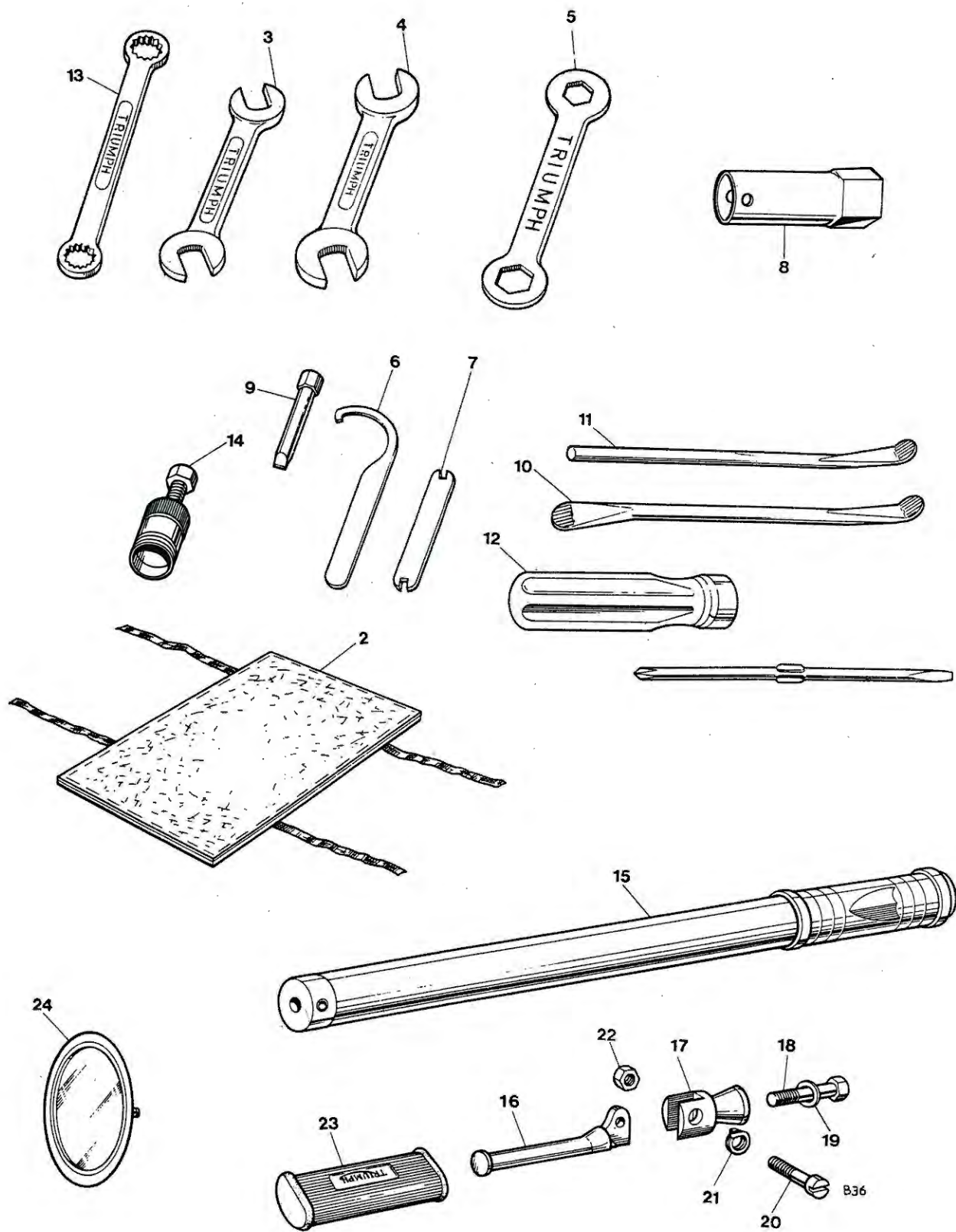

Fig. 28. TOOLKIT, PILLION FOOTRESTS AND LICENCE HOLDER

TOOLKIT, PILLION FOOTRESTS AND LICENCE HOLDER

1	D2109	TOOLKIT COMPLETE	1
2	D291	Tool roll	1
3	D2084	Open spanner, $\frac{1}{2}$ in. x $\frac{7}{16}$ in. A.F.	1
4	DA16	Open spanner, $\frac{3}{8}$ in. x $\frac{7}{16}$ in. Whit.	1
5	D2251	Ring spanner, $1\frac{1}{8}$ in. x $1\frac{5}{16}$ in. A.F.	1
6	D2184	"C" spanner	1
7	D2185	Tappet spanner	1
8	D87	Plug spanner	1
9	D2108	Screwdriver for chain tensioner	1
10	NA14A	Tyre lever	1
11	D801	Tyre lever and tommy bar	1
12	D767	Screwdriver	1
13	D370	Ring spanner	1
14	D1861	Clutch hub extractor	1
15	D296	Tyre inflator	1
—	F9369	PILLION FOOTREST	2
16	F1694	Pedal	2
17	F9370	Hanger	2
18	S1910	Bolt ($\frac{13}{16}$ in. U.H.)	2
19	S26-1	Washer	2
20	F9371	Pivot bolt	2
21	F2277	Thackeray (spring) washer	2
22	14-0302	Nut	2
23	F1695	Pedal rubber	2
24	D261	Licence holder c/w nut and washer	1

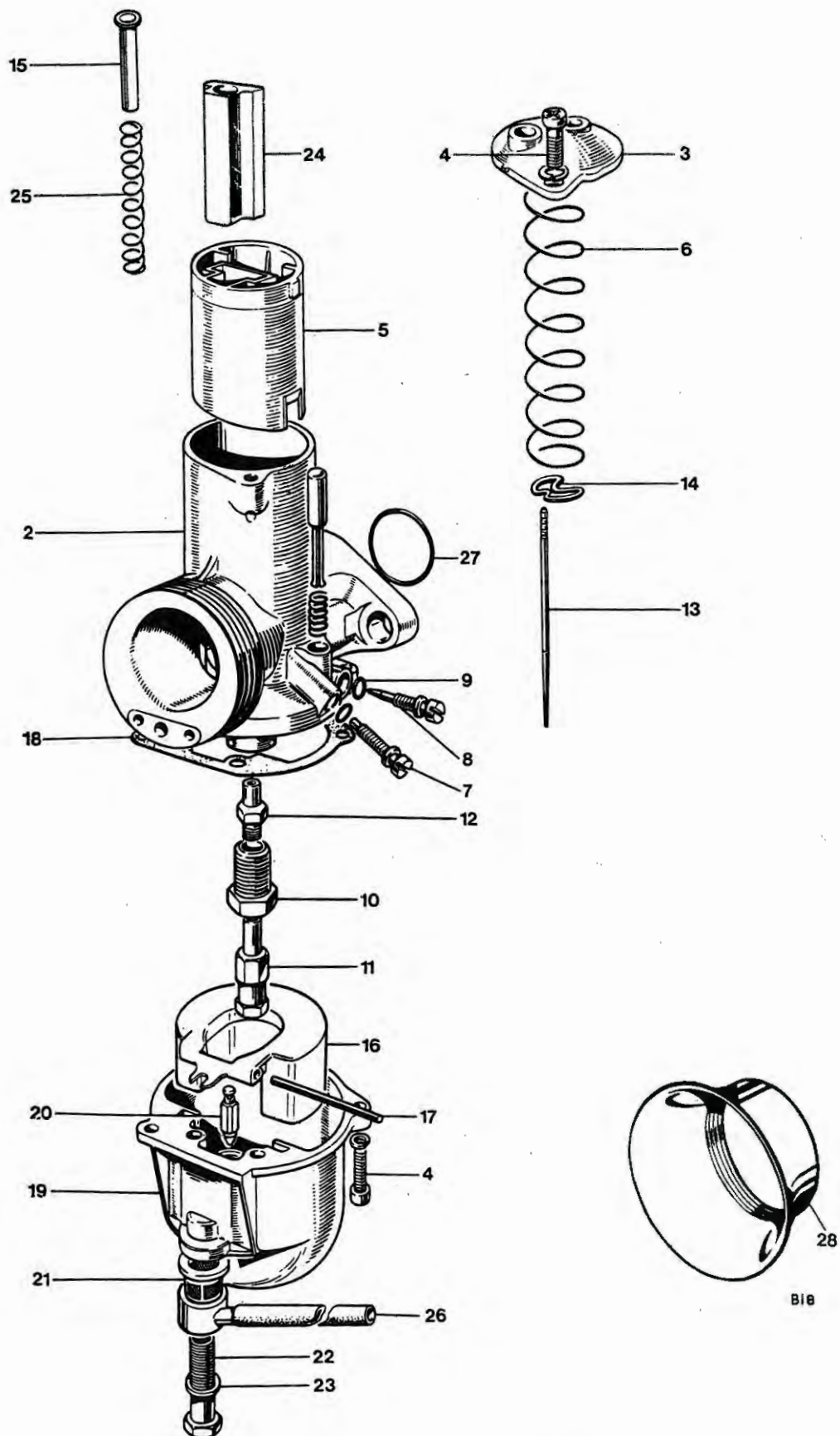

Fig. 29. AMAL CARBURETTER, TR6

Ref. No.	Part No.	DESCRIPTION	QUANTITY	REMARKS
----------	----------	-------------	----------	---------

AMAL CARBURETTER TR6

1	D770	CARBURETTER (R930/23) LESS "O" RING	1
2	Reference only	Mixing chamber (930/005)	1
3	99-1032	Mixing chamber top (928/098)	1
4	99-0521	Screw (622/086)	4
5	99-0527	Throttle valve (3½ cutaway) (928/060)	1
6	99-1033	Throttle return spring (622/131)	1
7	99-0516	Throttle stop screw (622/077)	1
8	99-0515	Air adjusting screw (622/076)	1
9	99-0520	"O" ring (622/082)	2
10	99-1034	Jet holder (622/128)	1
11	99-0450	Main jet (230) (376/100)	1
12	99-1035	Needle jet (0-106) (622/122)	1
13	99-1036	Needle (622/124)	1
14	99-0510	Needle clip (622/067)	1
15	99-1037	Air valve guide sleeve (928/103)	1
16	99-0512	Float (622/069)	1
17	99-0513	Float spindle (622/071)	1
18	99-0514	Joint washer (622/073)	1
19	99-0506	Float chamber (622/050)	1
20	99-0511	Float Needle (622/068)	1
21	99-0438	Filter (376/093)	1
22	99-0517	Banjo bolt (622/078)	1
23	99-0437	Fibre washer (376/092)	1
24	99-0528	Air slide (928/062)	1
25	99-1038	Air slide spring (622/129)	1
26	F9271	Petrol pipe	1
27	E9711	"O" ring	1
28	99-0530	Air intake tube	Available

Ref. No.	Part No.	DESCRIPTION	QUANTITY	REMARKS
----------	----------	-------------	----------	---------

AMAL CARBURETTER T120

1	D771	CARBURETTER L.H. L930/10	1	
1	D772	CARBURETTER R.H. R930/9	1	
2	Reference only	Mixing chamber ...	1	
3	99-1032	Mixing chamber top (928/098) ...	1	
4	99-521	Screw (622/086) ...	4	
5	99-0527	Throttle valve (3 cutaway) (928/060) ...	1	
6	99-1033	Throttle return spring (622/131) ...	1	
7	99-0516	Throttle stop screw (622/077) ...	1	
8	99-0515	Air adjusting screw (622/076) ...	1	
9	99-0520	"O" ring (622/082) ...	2	
10	99-1034	Jet holder (622/128) ...	1	
11	99-0446	Main jet (190) (376/100) ...	1	
12	99-1035	Needle jet (0-106) (622/122) ...	1	
13	99-1036	Needle (622/124) ...	1	
14	99-0510	Needle clip (622/067) ...	1	
15	99-1037	Air valve guide sleeve (928/103) ...	1	
16	99-0512	Float (622/069) ...	1	
17	99-0513	Float spindle (622/071) ...	1	
18	99-0514	Joint washer (622/073) ...	1	
19	99-0506	Float chamber (622/050) ...	1	
20	99-0511	Needle (622/068) ...	1	
21	99-0438	Filter (376/093) ...	1	
22	99-0517	Banjo bolt (622/078) ...	1	
23	99-0437	Fibre washer (13/163) ...	1	
24	99-0528	Air slide (928/062) ...	1	
25	99-1038	Air slide spring (622/129) ...	1	
26	F8133	Petrol pipe ...	1	
27	E9711	"O" ring ...	2	
28	99-0530	Air intake tube (928/066) ...	2	

} Less "O" ring ...

} Each carburetter

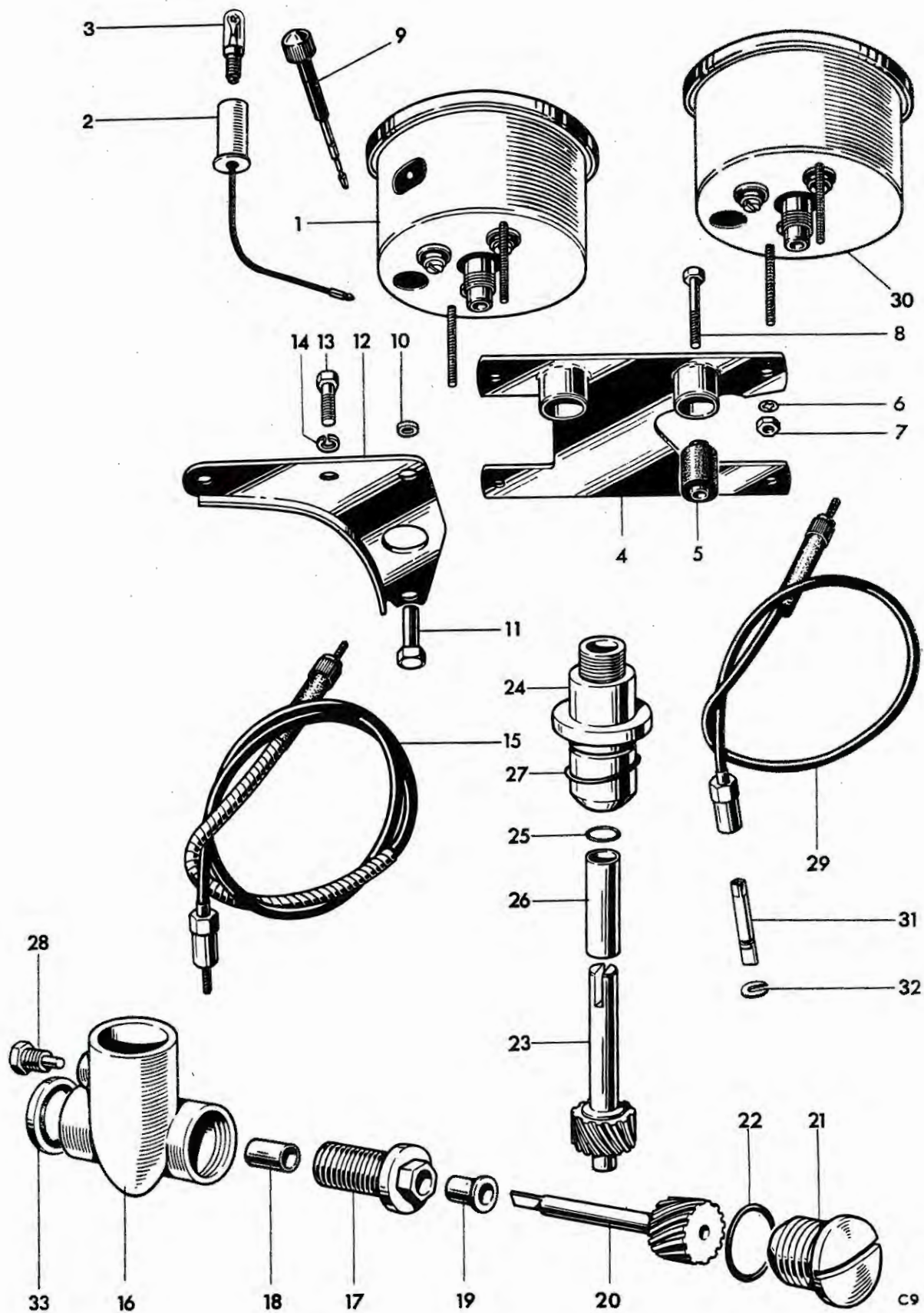

Fig. 31. SPEEDOMETER AND TACHOMETER

Ref. No.	Part No.	DESCRIPTION	QUANTITY	REMARKS
----------	----------	-------------	----------	---------

SPEEDOMETER AND TACHOMETER

1	D1930	Speedometer head MPH (SSM5001/06)	1	
1	D2199	Speedometer head KPH (SSM5001/12)	Alternative	
2	99-0695	Bulb holder (554710)	1	
3	643	Bulb, 3.W. M.E.S.	1	
4	H1946	MOUNTING BRACKET	1	
5	H1929	Metalastik bush	2	
6	30-282-014-11	Washer	2	Alternative
7	30-276-037-11	Nut	2	
8	S590	Bolt (1 $\frac{3}{8}$ in. U.H.)	2	
9	41-148-203-10	Trip control	1	
10	H1702	Distance piece	2	
11	H1701	Sleeve nut	2	TR6, T120
12	H1668	Bracket	1	
13	14-0101	Bolt ($\frac{1}{2}$ in. U.H.)	2	
14	S26-2	Spring washer	2	
15	D609	Speedometer cable (65 ins. long)	1	Smiths DF9110/00
16	E9331	TACHOMETER GEARBOX (Body E5758) L.H. thread	1	
17	E9332	Securing screw, L.H. thread U.N.	1	
18	Reference only	Bush	1	
19	E5155	Flanged bush	1	
20	E5157	Driving gear	1	
21	E5759	End cap	1	
22	E6300	"O" ring	1	
23	E5578	Driven gear	1	
24	E6122	Driven gear housing	1	Alternative
25	E6299	"O" ring	1	
26	Reference only	Bush	1	
27	E3309	"O" ring	1	
28	E5881	Set screw	1	
29	D578	Tachometer cable (28 in. long)	1	
30	99-0166	Tachometer (RSM3003/01)	1	
31	31-371-398	Spade	1	
32	D494	Circlip	1	
33	E7351	Sealing washer	1	

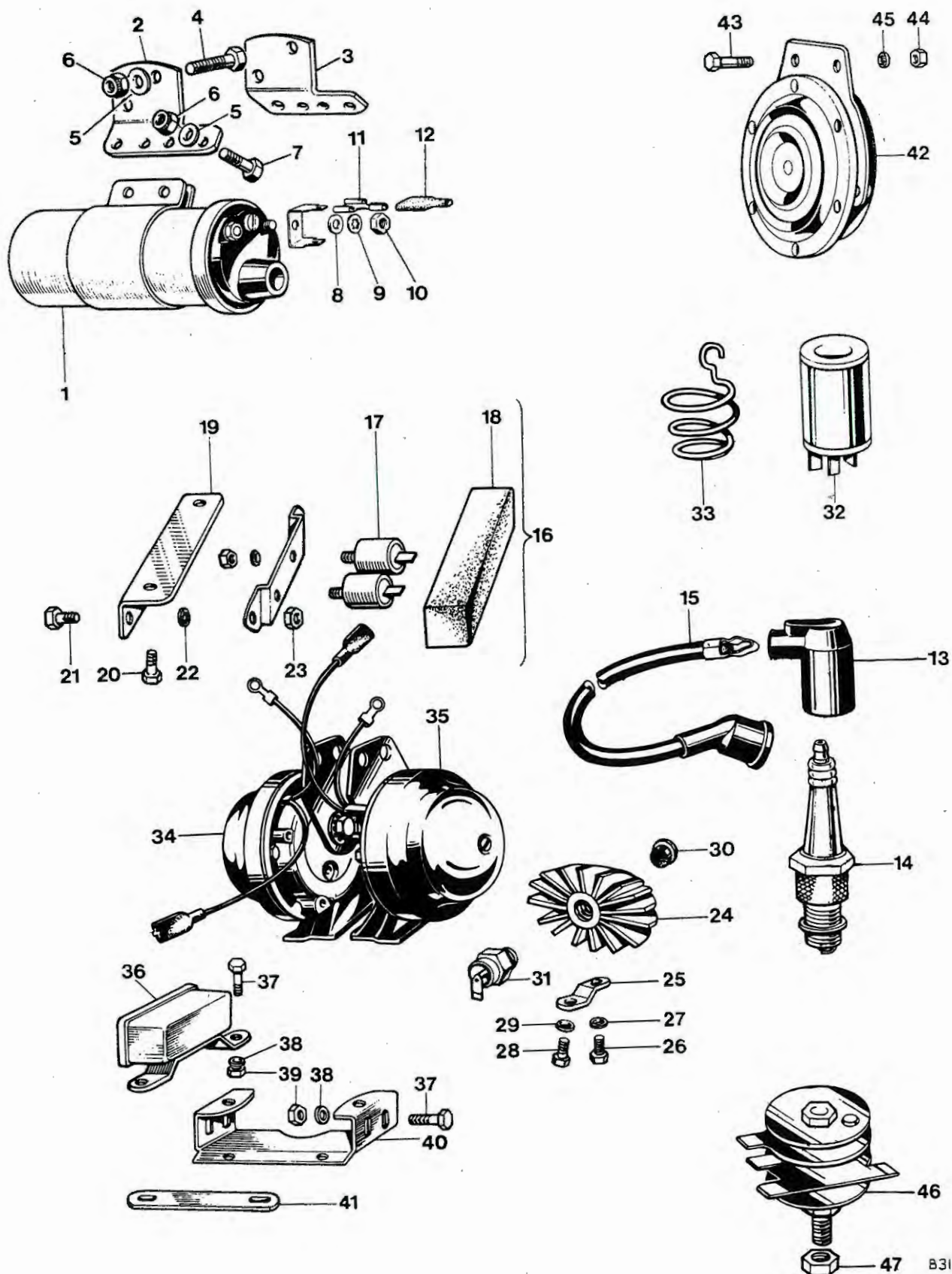

Fig. 32. IGNITION COILS, HORN, RECTIFIER AND ZENER DIODE

IGNITION COILS, HORN, RECTIFIER AND ZENER DIODE

1	D2206	Ignition coil (45223) Lucas Type 17 M12	1	
2	F6943	Coil bracket DS	1	
3	F6944	Coil bracket TS	1	
4	14-0102	Bolt (bracket to frame)	2	
5	T3673	Plain washer	6	
6	14-1301	Self locking nut	6	
7	14-0103	Bolt (coil to bracket)	2	
8	E2351	Plain washer (131023)	4	
9	GS299	Serrated washer (188330)	4	
10	F3799	Nut (166043)	4	
11	54942078	Lucar connector	as required	
12	54190042	Insulating cover	as required	
13	D262	Plug cap (Champion WC548)	2	
14	N3	Champion sparking plug	2	
15	D2209	H.T. lead complete (resistive)	2	
16	99-0588	CONDENSOR PACK TYPE 2 CP. (47638)	1	
17	99-1043	Condensor (54420128)	2	
18	99-0767	Rubber cover (54418528)	1	
19	F8082	Condensor pack bracket	1	
20	E4638	Screw, bracket to frame	2	
21	S683	Screw	2	
22	GS299	Shakeproof washer	4	
23	F3799	Nut	4	
24	H2237	Heat sink	1	
25	H2365	Bracket	1	
26	14-6102	Bolt ($\frac{5}{8}$ in. U.H.)	1	
27	S26-2	Washer	1	
28	14-0113	Bolt ($\frac{5}{8}$ in. U.H.)	1	
29	S26-3	Washer	1	
30	H2275	Plug-heat sink	1	
31	99-0590	Zener diode (49345)	1	
32	99-0737	Capacitor (54170009)	Available	
33	99-0778	Capacitor mounting spring (54483156)	Available	
34	D2256	Horn R.H.	1	} T120
35	D2257	Horn L.H.	1	
36	99-1027	Horn relay (33188)	1	
37	14-0103	Bolt	6	
38	S26-2	Washer	6	} TR6
39	14-0301	Nut	6	
40	F11254	Bracket	1	
41	F7582	Relay stay	1	
42	99-0612	Horn, type 6H (70197)	1	
43	F4771	Screw ($\frac{3}{8}$ in. U.H.)	2	
44	F3799	Nut	3	
45	GS299	Serrated washer	3	
46	99-0589	Rectifier, type 2DS 506 (49072)	1	
47	F5338	Nut (156596)	1	

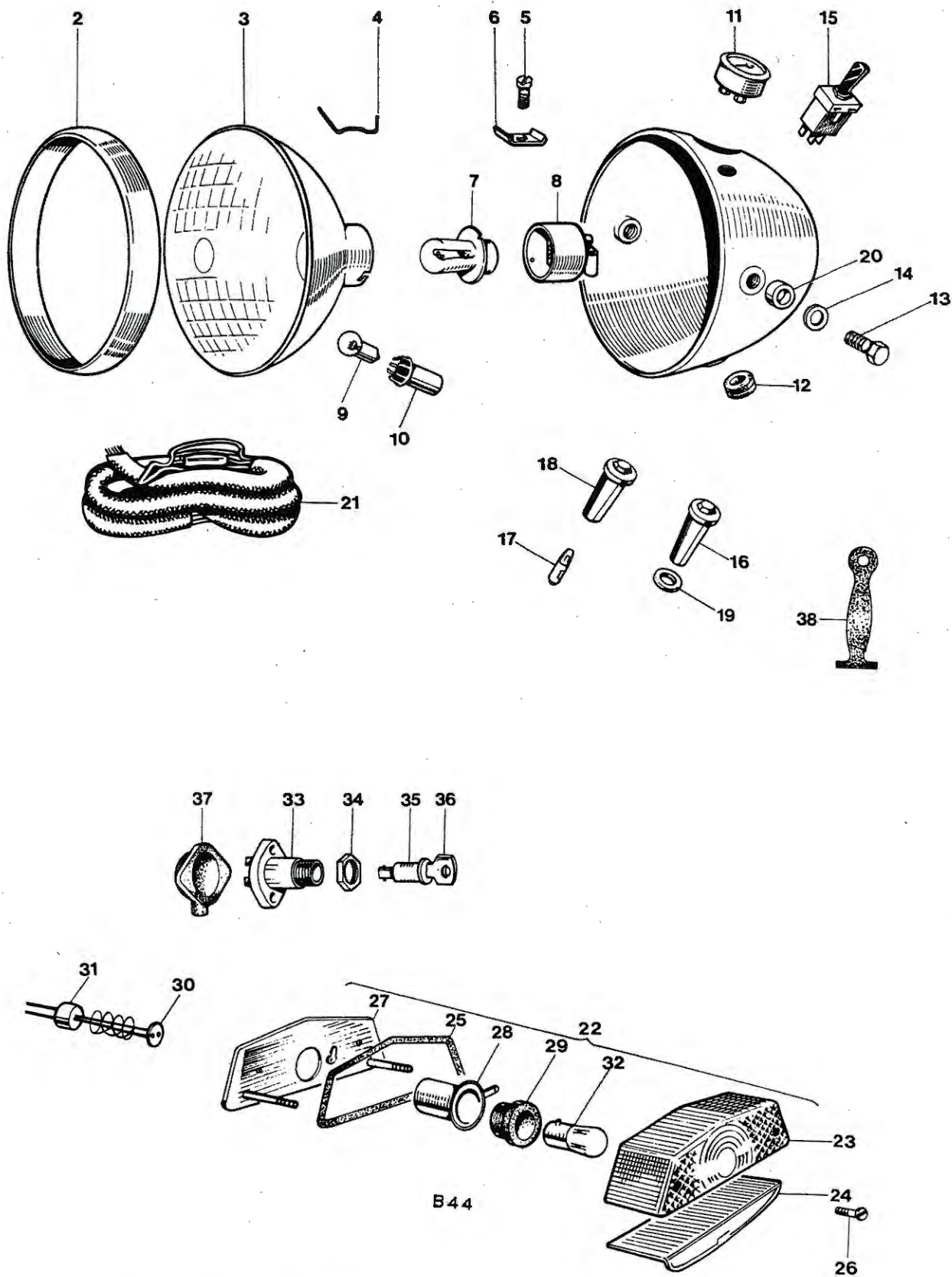

Fig. 33. HEADLAMP, WIRING HARNESS, SWITCHES AND TAIL LAMP

Ref. No.	Part No.	DESCRIPTION	QUANTITY	REMARKS
----------	----------	-------------	----------	---------

HEADLAMP, WIRING HARNESS, SWITCHES AND TAIL LAMP

1	99-0000	HEADLAMP COMPLETE TYPE SS700P (59969) ...	1	
2	99-9692	Rim (553248) ...	1	
3	99-0686	Light unit (516798) ...	1	
4	99-0683	Fixing wire (504665) ...	6	
5	144921	Screw ...		Reference only
6	99-0690	Plate (534296) ...	1	
7	99-0545	Bulb (50/40W vert dip pre focus) (446) ...	1	
8	99-1003	Main bulbholder (554602) ...	1	
9	99-0548	Bulb (6W MCC) (989) ...	1	
10	99-0695	Pilot bulbholder (54573590) ...	1	
11	99-1044	Ammeter, type 2AR (36403) ...	1	
12	862217	Grommet ...		Reference only
13	112201	Bolt ...		Reference only
14	137498	Plain washer ...		Reference only
15	99-0563	Lighting switch (35710) ...	1	
16	99-0568	Warning light body (red) (38189) ...	1	
17	99-0537	Bulb (2W BA7S) (281) ...	2	
18	99-0569	Warning light body (green) (38191) ...	1	
19	54140331	Sealing washer ...		Reference only
20	H1932	Distance piece ...	2	
21	99-1045	Wiring harness (54957095) ...	1	
22	99-0595	STOP AND TAIL LAMP, Type 564 (53454) ...	1	
23	573839	Lens ...		Reference only
24	575200	Window ...		Reference only
25	99-0703	Lens seating gasket (575208) ...	1	
26	99-0704	Sleeve nut (575219) ...	2	
27	576002	Base assembly ...		Reference only
28	575209	Bulbholder ...		Reference only
29	99-0702	Grommet (575207) ...	1	
30	99-0701	Contact assembly (573828) ...	1	
31	99-0700	Grommet (573825) ...	1	
32	99-0542	Bulb (6/12W. Offset pin) (380) ...	2	
33	99-0558	Ignition switch, type 545 (31899) ...	1	
34	54130041	Nut ...		Reference only
35	F6981	IGNITION LOCK c/w KEYS ...	1	
36	D622	Ignition key (state serial number) ...		As required
37	H2262	Ignition switch cover ...	1	
38	D343/3	Cable clip (rear lamp) ...	1	

British Only

MOTORCYCLES AND PARTS INC.

32451 PARKLANE ST. WWW.BRITISHONLY.COM
GARDEN CITY, MI 48135 USA INFO@BRITISHONLY.COM

RETAIL: 1-800-278-6659

WHOLESALE: 1-800-852-9253

FAX: 1-734-422-9253

WORLDS LARGEST SELECTION OF FACTORY ORIGINAL NEW AND USED PARTS

45,000 SQ. FT. OF MOTORCYCLE PARTS & ACCESSORIES FROM 1911 TO 1984 FOR ALL BRITISH MAKES!

CASH FOR ALL BRITISH BIKES, PARTS AND LITERATURE

SPECIALIZING IN
VINTAGE MOTORCYCLE PARTS

TRIUMPH

Norton

BSA

THE BIGGEST!

ENGINE REBUILDING PARTS
GASKET - SEALS - BEARINGS
BUSHINGS - PISTONS - RINGS
CLUTCHES - TUNE UP PARTS
SPEED EQUIPMENT

THE BEST!

STOCK AND CUSTOM PARTS
SEATS - HANDLEBARS - CHAINS
TIRES - TUBES - EXHAUST PIPES
MUFFLERS - GAS TANKS - FENDERS
RESTORATION PARTS

THE ONLY!

**Central Wheel
Components**

Barnett
Clutches
& Cables

**CLASSIC
TRANSFERS**
ROBERT DERRICK LTD

RENOLD

Lucas

AMAL

IEMIGO
Your Powersport Supplier

BRITURO
ENGLAND

JP PISTONS

HASTINGS

UH

VELOCETTE • ANDOVER NORTON • TEC • HAYNES • P&P SEATING • WASSELL • MORG
ALPHA BEARINGS • M.A.C. PRODUCTS • JOE HUNT MAGNETOS • J.J. CABLES • BUCHANAN'S
L.A. SLEEVE • MEGACYCLE CAMS • T.J. WASSELL LIMITED • SUDCO INTERNATIONAL
ACE CLASSICS LONDON • CLASSIC GASKETS • BRITISH WIRING • PBM ENGINEERING
TRI-COR ENGLAND • LEAK PROOF SEALS • MCA (ASTON) LIMITED • GARDNER - WESTCOTT

WE ACCEPT VISA - MASTERCARD - DISCOVER - AMERICAN EXPRESS

PARTS SHIPPED WORLDWIDE !!!

VISA

MasterCard

Discover

**AMERICAN
EXPRESS**

VISIT OUR EBAY STORE

<http://stores.ebay.com/British-Only-Motorcycles-And-Parts>

FOLD

Name _____

Address _____

City _____

State _____ Zip _____

USE
FIRST CLASS
LETTER
POSTAGE

British Only
MOTORCYCLES AND PARTS INC.
32451 PARKLANE ST
GARDEN CITY, MI 48135 USA

FOLD

FOLD

Name _____

Address _____

City _____

State _____ Zip _____

USE
FIRST CLASS
LETTER
POSTAGE

British Only
MOTORCYCLES AND PARTS INC.
32451 PARKLANE ST
GARDEN CITY, MI 48135 USA

FOLD
